ON TODAY'S EDITORIAL PAGE
How Inactive, Mr. Boyle?: *Editorial.*
How Our Roads Got That Way: *Mirror of Public Opinion.*
A Critique of Pure Posture: *Editorial.*

ST. LOUIS POST-DISPATCH

Including Selected Features From the St. Louis Star-Times

FINAL

Vol. 103. No. 331. (73rd Year) ST. LOUIS, SATURDAY, AUGUST 18, 1951—18 PAGES PRICE 5 CENTS

POLICE PASSIVE TO REVIVAL OF ALTON GAMBLING, AWAIT COMPLAINT

Chief Says Action Will Be Taken When Someone Comes in and Signs Charges — Silent on Disclosures.

Police Chief Raymond Galloway of Alton made it clear today that his department would assume only a passive attitude toward gambling, although handbooks, dice games and other illegal activities have opened up in or near the city.

"If anybody comes in and signs a complaint, action will be taken," Chief Galloway said. "We have had no complaints. There are no gangsters in Alton, nor will we tolerate them."

Asked if that would be the extent of his department's efforts to suppress gambling, he declared: "After all, we haven't had any complaints. To my knowledge there's no gambling here. We have a lot of other things to do, you know."

Stands on Statement.

Questioned on whether he would tolerate gambling so long as no one complained about it, Chief Galloway replied: "You have my statement. That's all I care to say about it."

When his attention was directed to a news story in yesterday's Post-Dispatch which named two Alton cigar stores where dice games have reopened, Galloway said: "We will make an investigation."

He declined to say how and when, declaring that this information would "tip off" the operators.

'Heat' Is Off.

After the Post-Dispatch disclosed the "heat" was off again on gamblers in Madison county and at least nine places are operating crap games, Sheriff James Callahan, who lives in Alton, said he hadn't received any information about gambling operations.

Later the sheriff announced that "night rider" deputies, acting on his instructions, had made a tour of nine taverns and night clubs in Wood River Township on the outskirts of Alton Thursday night and early yesterday, but had found no evidence of gambling.

Callahan said he had heard gambling was going on in unincorporated areas outside Alton, but he received no reports from Alton police about any illegal operations inside the city. He added that he felt Alton police and city officials could cope with any situation in the city.

Alderman Urges Action on Peoria Gambling Data.

Special to the Post-Dispatch.

PEORIA, Ill., Aug. 18—Disclosure by the Peoria Journal of taverns, cigar stores and liquor stores where gambling is carried on led Alderman Robert A. McCord to urge the police department today to follow up the newspaper's leads.

Police Chief John T. McAllister told the city council that the only gambling in Peoria was of the "sneak" variety, operated on a small scale in isolated spots. The Journal, however, listed punchboards, lucky jars, baseball pools, card games and tip boards as forms of gambling at the places it named.

Chief McAllister said the Journal writer was trying to "smear" the administration of Mayor Joseph A. Malone by reporting that gambling has "mushroomed." Malone is a Democrat, Alderman McCord a Republican.

Lettuce of a Special Sort.

LINDEN, N.J., Aug. 18 (INS)—The Pied Piper supermarket in Linden is looking today for one of its most satisfied customers. The shopper—a woman—hasn't been back since a clerk put $410.31 in a paper bag with her groceries last Wednesday.

Partly Cloudy

Official forecast for St. Louis and vicinity: Partly cloudy tonight and tomorrow, not much change in temperature; lowest tomorrow morning in the low 60s and highest tomorrow afternoon in middle 80s.

TEMPERATURES

1 a.m.	75
2 a.m.	73
3 a.m.	71
4 a.m.	71
5 a.m.	70
6 a.m.	70
7 a.m.	69
8 a.m.	70
9 a.m.	72
10 a.m.	75
11 a.m.	77
12 noon	78
1 p.m.	79
2 p.m.	*79

*Unofficial.

Normal maximum this date 86; normal minimum 68.

Yesterday's high 84 at 3:30 p.m.; low 66 at 6 a.m.

Relative humidity 80 per cent at 7 a.m.

(All weather data, including forecasts and temperatures, supplied by United States Weather Bureau.)

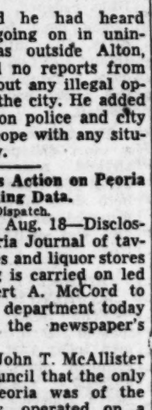

Missouri - Illinois and weather in other cities, Page 3A, Col. 3.

Pollen count, 24 hours to 9 a.m.: Ragweed, 7; molds, 25; grass, 9; goosefoot, 5.

Sunset, 7:52; sunrise (tomorrow), 6:18.

Stage of the Mississippi at St. Louis, 14.1 feet, a rise of 0.8; the Missouri at St. Charles, 19.5 feet, a rise of 1.1.

SPRING WAGE-PRICE REVIEW IS INDICATED BY JOHNSTON

Stabilizer Approves Tying Pay to Cost of Living Until March 1—Three Ways to Get Increase.

WASHINGTON, Aug. 18 (AP)—The Government has adopted, temporarily at least, a general policy of allowing wages to rise and fall with living costs.

In approving the policy yesterday, Economic Stabilizer Eric Johnston said it was "in line with the over-all stabilization objective of keeping the American economy in balance."

However, Johnston said the whole stabilization program would have to be reviewed next spring. He approved the new policy, proposed by the Wage Stabilization Board, until March 1, 1952.

In the meantime, the board will approve wage increases granted by employers to offset the rise in living costs. Roughly, they have risen 11 per cent since January 1950 and about 2 per cent since the wage-price freeze of last Jan. 25.

The new policy supplements but does not change a separate regulation under which employers may grant increases of 10 per cent over January 1950 levels without coming to the board for approval.

The board promptly applied the new policy to a series of northern cotton-rayon textile mill cases. It granted a 6½ per cent boost, amounting to 8½ cents an hour to 90,000 CIO-textile workers, effective last March.

Under the cost-of-living policy, workers may get a wage boost in these three ways:

1. If they were working under a contract with an escalator clause in effect before the Jan. 25 wage freeze, providing for increases based on the rise or fall of the Government price index.

2. If the employer and union want to gear their pay rates in the future to such an index, the board will approve the contract provisions.

3. Employers and unions may open their agreements every six months and make adjustments limited to fluctuations in living costs.

$7,498,000,000 FOREIGN AID VOTED BY HOUSE, BILLION LESS THAN SOUGHT

Administration Looks to Senate to Restore Cut, Particularly $350,000,000 for Western Europe.

WASHINGTON, Aug. 18 (AP)—The House last night passed and sent to the Senate a $7,498,750,000 foreign aid bill. This was $1,001,250,000 less than President Truman had requested for helping friendly nations resist Communism.

Administration leaders looked to the Senate to restore at least a part of the billion-dollar cut.

They were particularly hopeful of restoring an unexpected last-minute slice of $350,000,000 in economic aid for western Europe. That cut was pushed through by a coalition of Republicans and southern Democrats shortly before the bill passed by a vote of 260 to 101.

The House Foreign Affairs Committee, in drafting the bill, had already lopped $340,000,000 off funds for European economic help. The additional cut was imposed by 149 Republicans and 37 Democrats over the opposition of 162 Democrats, 14 Republicans and one independent. It was sponsored by Representative Reece (Rep.), Tennessee, former chairman of the Republican National Committee.

Cut in European Aid.

The House bill, as passed, left the European economic allotment at $985,000,000 instead of the $1,675,000,000 requested by President Truman.

There were no House-voted reductions in other funds recommended by the Foreign Affairs Committee. This group had trimmed a total of $651,250,000 from Truman's requests for military and economic assistance for Europe, Greece, Turkey, Iran, the Near East, Africa, Asia, the Pacific area and American republics allied in resistance to Communism.

On passage the bill had the backing of 178 Democrats, 80 Republicans and one independent and the opposition of 81 Republicans and 20 Democrats.

Missourians' Votes.

Voting for the bill on final passage were Missouri Congressmen Bolling, Cannon, Carnahan, Jones, Karsten, Magee and Moulder (Democrats) and Armstrong and Bakewell (Republicans).

Voting against the bill were Curtis and Short (Republicans).

Illinois Congressmen voted: For — Dawson, Kluczynski, Mack, O'Brien, Price and Yates (Democrats) and Chiperfield and Springer (Republicans); against—Allen, Arends, Bishop, Church, Hoffman, Jenison, Jonas, McVey, Reed, Sheehan, Simpson, Vail, Velde and Vursell (Republicans).

Congressman Busbey (Rep.), of Illinois, was paired against the bill.

Republican Goal.

The cut in the fund authorizations—it is not an appropriations bill—was not so deep as many Republicans had hoped for. Their goal was an over-all reduction, including the committee cuts, of from $1,500,000,000 to $2,000,000,000.

Democrats turned back repeated attempts to cut military aid allotments and to make other changes in the bill. But Reece's last-minute move caught them flat-footed. It came in the form of a technical motion to recommit the entire bill, with instructions to the Foreign Affairs Committee to report it back immediately with the cut.

Republicans argued that the economic aid funds could be cut because European nations, already given billions of American aid, are in a position to carry more of the load themselves.

Democrats countered with the claim that European economic recovery has progressed to the point that the extra money requested by the President would put them on a sound footing and help them produce most of their own military supplies.

Bad Risk, Says Rayburn.

Speaker Rayburn (Dem.), Texas, called it a bad risk to save several hundred million dollars at a possible cost of 500 billion dollars later should a slow-down in Euro-

Continued on Page 2, Column 6.

U.N. ATTACKING ON 25-MILE FRONT; CEASE-FIRE SUBCOMMITTEE GETS DOWN TO DETAILS, STUDIES MAP

Jovial Interlude at Truce Session

—Acme Radiophoto.

The four members of the Korea truce conference subcommittee in jovial mood at the conclusion of their opening talks on the buffer zone issue at Kaesong yesterday. In group (from left) are: Chinese GEN. HSIEH FANG, North Korean MAJ. GEN. LEE SANG CHO, MAJ. GEN. HENRY I. HODES, with his arm around Gen. Lee, and R. ADM. ARLEIGH BURKE.

ALLIED ARTILLERY POUNDS REDS HARD AS JET FIGHTERS MEET IN 2 DUELS

Push Aimed at Straightening Line, Eliminating Bulge Where Enemy Could Observe Defenses.

By RICHARD APPLEGATE

EIGHTH ARMY HEADQUARTERS, Korea, Aug. 18 (UP)—Thousands of United Nations troops attacked Communist positions along a 25-mile front today under cover of one of the biggest artillery bombardments of the Korean war.

In suddenly intensified aerial warfare, American Sabre Jets and Russian-built MIG-15s battled twice over northwest Korea. One Red plane probably was destroyed and one was damaged.

The infantrymen in the new offensive hacked out steady gains against fanatical Red resistance, to the accompaniment of Allied air strikes over the front lines and the thunder of the artillery.

The attack was made in the general area of the Hwachon reservoir, east of the old "Iron Triangle" bastion. It was made to straighten the line and eliminate a bulge in which the enemy was able to overlook the U.N. defense line.

Red Positions Pounded.

Allied guns emplaced far behind the lines poured hundreds of rounds of fire on the Communist positions. Under cover of their fire, the U.N. troops moved up slowly against an undetermined number of veteran Red troops.

"It's been a long time since I saw anything like the show those artillery boys put on," a U.N. soldier said.

Communist resistance was officially termed moderate to heavy along the 25-mile front.

In the first of two aerial dog fights over northwest Korea, about 30 enemy jets jumped a flight of 29 Sabres. One Communist plane was damaged before the Reds fled to the safety of their Manchurian sanctuary.

In the second battle 28 Sabres engaged 24 MIGs in a 10-minute battle which ranged between 15,000 and 35,000 feet.

Enemy Craft Spouts Flame.

First Lt. Charles F. Loyd, of Marion, Ky., made a probable kill when he put several bursts of .50 caliber machine guns into a MIG. The enemy plane spouted flame and dived toward the earth across the Yalu river in Manchuria.

It was the first big aerial warfare in five and one-half weeks.

The first group of enemy jets attacked the Americans while the F-86s were flying top cover for F-80 Shooting Stars working over rail lines near Sonchon, 35 miles south of the Manchurian border.

The fight lasted only five minutes.

First Lt. Buford A. Hammond of Middlesboro, Ky., was credited with damaging one MIG.

The red-nosed planes were believed to be from the Communists' crack MIG squadron.

Communists Attack Again.

On the west-central front, the Communists for the second straight day attacked high ground held by the Allies west of Yonchon, 35 miles north of Seoul. Two atacks were repulsed, but a third touched off a battle that still was under way at a late hour.

Farther west, Allied and Communist patrols exchanged fire outside the five-mile neutral zone surrounding the cease-fire conference city of Kaesong.

Both sides threw platoon to company-sized units into the almost continual fighting for strategic hills north of Yanggu and Inje on the eastern front.

B-26s bombed three Communist supply trains trying to use the railroad from Namsi and Chongju to northwest Korea Friday night for the first time in several weeks. Two were probably destroyed and the other damaged seriously.

U.N. naval units kept up their non-stop bombardment of both east and west coasts.

TRUCKERS REFUSE 'PIGGY-BACK' RIDES TO AUTOS ON FERRY

The New York Herald Tribune-Post-Dispatch Special Dispatch.

NEW LONDON, Conn., Aug. 18—A dispute over whether passenger cars should be loaded "piggy-back style" into empty potato trucks for the trip across Long Island sound threw the New London-Orient Point ferry service into confusion yesterday.

Five trailer trucks, returning to Long Island after delivering potatoes to the mainland, were driven on to the steamer Orient. The crew proposed to roll passenger cars up ramps into the empty space in the 30-foot vehicles.

The five truck drivers refused either to open their trucks to the passenger cars or pay an extra fare which would be imposed if the trucks were empty. The dispute has not been settled, although later the Orient resumed trips without trucks.

CREW OF 12 FOUND DEAD IN ALASKA NAVY PLANE CRASH

ANCHORAGE, Alaska, Aug. 18 (AP)—Ground parties reached the wreckage of a Navy PB4-Y-2 Privateer bombing plane on the slopes of lonely Amak island off the northern Alaska peninsula yesterday and reported all 12 crew members were dead.

The plane disappeared Sunday on a routine mission from Kodiak toward Adak island in the mid-Aleutians.

A landing party from the Navy tug, Tillamook, toiled up to the 900-foot level on the island where the plane had crashed. All 12 bodies were identified.

Last position report from the four-engined bomber Sunday was about 200 miles northeast of Amak. The big plane apparently exploded as it crashed. Flames seared an area of about 100 feet.

KING, QUEEN GIVE PRINCESS MARGARET AUTO FOR BIRTHDAY

BRAEMAR, Scotland, Aug. 18 (UP)—Princess Margaret got a green Daimler roadster costing about £3000 ($8400), including purchase tax, from her parents today as a birthday present.

A weekend party will launch the festivities for her twenty-first birthday Tuesday and several of Margaret's favorite escorts have been invited.

Margaret has had a driver's license for three years and her friends say she likes fast cars. She has driven her father's Daimler, which is much like her new one.

Princess Elizabeth also was given a Daimler when she was 21, although it was not a birthday present.

WOMAN IS SHOT, KILLED IN HOME; HUSBAND IS HELD

Police Say He Admits Shooting After a Quarrel About Her Going to Store.

Mrs. Josephine Giuffrida, 55 years old, 5134 Daggett avenue, was shot to death by her husband, Thomas, at their home shortly before 10 a.m. today, police reported.

Lt. Walter Eitzman, acting commander of the Hampton avenue police station, said Giuffrida admitted killing his wife and told police he and his wife had been quarreling for years "over anything and everything."

Giuffrida, a laborer, informed Lt. Eitzman the shooting grew out of a quarrel over whether his wife was to accompany their son Leo to a grocery. She wanted to go and her husband insisted she remain.

Giuffrida told police that in the course of the quarrel, he went out to the garage and got his .38 caliber revolver.

"I came back in and pressed it against her head and said 'I ought to kill you and I think I'm going to.'

"She didn't move but said: 'Go ahead and do it—it doesn't make any difference anyway.'

"So I did," he added with a shrug.

Mrs. Giuffrida was found shot tthrough the head in the bedroom of the frame bungalow by their son when he returned from the grocery. She was dead on arrival at City Hospital.

Giuffrida left the house after the shooting. A neighbor who did not identify himself called police, saying "I think my neighbor has shot his wife." When police arrived, they found the house vacant and locked up the premises.

Shortly thereafter, while police were seeking him for questioning, Giuffrida returned to the house, brushed past neighbors who stood in front and tried the front door and windows. He was arrested on the back porch.

A brother, Angelo Giuffrida, 5240 Daggett, told a reporter that Thomas is a veteran of World War I and a former teamster and truck driver. Thomas has been suffering from a heart condition for the last two years, Angelo said, which has resulted in his "imagining things."

HURRICANE SINKS SHIPS, DAMAGES JAMAICA CAPITAL

Plane Pilot Radios Miami From Kingston — Airport Facilities Badly Hit.

MIAMI, Fla., Aug. 18 (AP)—A tropical hurricane which raked Kingston, capital of Jamaica, during the night, sank several ships and caused "a great deal of damage" in the city of 120,000, a plane pilot reported by radio today.

Capt. Wilford W. Salter, pilot of a Pan American Airways cargo clipper, circled Kingston at 2000 feet for half an hour about noon.

"Extensive damage at Kingston. Waterfront has a great deal of damage," he reported by radio to his Miami base.

"Shipping is scattered out in the bay and several ships are overturned. The airport is extensively damaged and airport facilities practically demolished."

Capt. Salter was scheduled to land but reported "the runway looks all right but much water and no way to tell if there are holes. No facilities operating at the airport." He continued on to Barranquilla, Columbia.

Earlier a fragmentary report from Kingston ended 18 hours of silence and reported the city experienced winds of "80 to 90 miles per hour or higher."

The report was received by Grady Norton, chief of the Miami Weather Bureau's storm warning service, from the Meteorological Office at Kingston.

Norton said the message had no indication why the well-equipped office at Kingston gave estimates instead of true wind readings, but he believed the instruments may have been disabled by the storm.

There was no mention of damage or loss of life.

Jamaica, rich island of banana and sugar plantations, has a population of 1,340,000. Until the message near noon, the island city had been cut off from the outside world since last night.

POLICEMEN'S HUNCH LEADS TO SOLDIER'S ARREST IN HOLDUP

A canny deduction by two policemen who linked a missing pistol in St. Louis county with a filling station robbery here led to issuance of a first-degree robbery warrant today against Elmer C. Kroeck, an 18-year-old soldier, absent without leave from Fort Campbell, Ky.

Kroeck, arrested at Mount Vernon, Ill., at request of St. Louis police, was charged with the $85 holdup of Robert E. Hedrick, a filling station attendant at 3349 South Broadway, Aug. 7.

Examining the robbery report, Cpl. Walter Dorn and Patrolman Virgil Kleine noted the report of a stolen pistol from a St. Louis county home. The description of the pistol tallied with the description of the weapon used in the filling station holdup.

Acting on a hunch, the officers interviewed the owner of the missing pistol and learned he was a relative of Kroeck. Then, police learned Kroeck was visiting a friend at Mount Vernon. Authorities there had just picked him up on a peace disturbance charge when police telephoned to arrest him. The soldier is in city jail.

ORE WITH ATOMIC USE FOUND IN KOREA TAGGED FOR RUSSIA

KUMHWA, Korea, Aug. 18 (AP)—Ore containing beryllium, a rare metal of atomic energy value, was found in North Korea recently by American soldiers. It was in sacks with Russian markings.

It was not disclosed how the beryllium was identified.

The sacked ore was discovered on a Korean truck near this town recently wrested from the Communists. North Korean civilians said the ore came from the Panok tungsten mines five miles from Kumhwa.

The Panok mines are comparatively small. It was said about 500 miners were sent recently 60 miles north to work the larger Koksan tungsten mines.

The United States Atomic Energy Commission has rated beryllium as a possible "moderator," a material which can "slow down" neutrons and thus keep a chain reaction regulated.

REDS REPORT 'FIRST STEP' TOWARD SOLVING DEADLOCK

Adm. Joy Warns Acceptance of 38th Parallel Truce Line Would Be 'Foolhardy.'

By PETER KALISCHER

UNITED NATIONS ADVANCE BASE BELOW KAESONG, Korea, Aug 18 (UP)—A four-man armistice subcommittee got down to details around a map today at its second session in quest of a compromise Korean cease-fire line.

The talks are being held strictly off-the-record and no official report of progress was made.

But a pooled dispatch from Kaesong said the four generals—two American, one North Korean and one Chinese—were seen huddled over a map spread out on a conference table. They pointed to it as they talked. And they seemed to be speaking informally, and not from prepared statements.

Three-Hour Session.

The meeting lasted three hours and 19 minutes, with an hour and 59 minutes out for lunch. It continued through the sweltering afternoon, finally adjourning at 4:18 p.m. (1:18 a.m. St. Louis time.)

A third session was called for 11 a.m. tomorrow. (8 p.m. Saturday, St. Louis time.)

Hopes rose in the U.N. circles that the subcommittee would succeed in breaking the deadlock over location of a cease-fire line that deadlocked the last 16 meetings of the full truce delegations.

The optimism was buoyed by the continued good humor of the subcommittee members and a Peiping broadcast saying that the delegates at their first meeting Friday had "carried out the first-step discussions on the method of solving the deadlock."

Hopes of settling the knotty buffer zone problem were further enhanced by Red broadcasts quoting Korean Lt. Gen. Nam Il as expressing willingness to discuss "adjustments" of a demilitarized area based on the thirty-eighth parallel.

Warning by Adm. Joy.

But V. Adm. C. Turner Joy, the chief U. N. truce negotiator, warned that it would "definitely be foolhardy, and perhaps be disastrous" to draw a cease-fire line along the thirty-eighth parallel as the Communists have demanded.

The Pyongyang Communist radio tonight broadcast a statement by the North Korean Premier and commander in chief, Kim Il Sung, calling on his entire people to defeat "the American aggressors" if the war continued.

Kim made the statement Wednesday, the broadcast said. It quoted him as saying the United States asked for a cease-fire conference because of "its military and moral defeat" but was delaying truce talks and trying to seize North Korean territory.

The main truce talks were recessed Thursday to give the sub-

Continued on Page 2, Column 7.

RUSSIAN CASUALLY SETS DATE OF NEW LEND-LEASE TALKS

WASHINGTON, Aug. 18 (UP)—United States officials wondered today whether Russia had developed a new negotiating strategy.

A minor Soviet official who identified himself only as Myschkov wandered into the State Department late yesterday. Would the United States, he wanted to know, like to resume talks on Russia's $2,600,000,000 lend-lease account with America?

George Truesdell, a State Department specialist on the account, offered Myschkov a chair. The Russian declined, saying casually that he merely had dropped in to set a date for the next meeting.

So the meeting was set. American officials admitted they weren't too optimistic about ending the four-year stalemate over Russian payment for United States aid in World War II.

DEMOCRATS BEAM AT POLL ON BEST, WORST SENATORS

WASHINGTON, Aug. 18 (UP)—The Democratic National Committee beamed today at the way Democratic Senators "walked away" with honors in a recent poll to determine the "10 best and 10 worst Senators."

The committee noted that not only had Paul H. Douglas, Illinois, been chosen "best Senator," but that the Republicans "won the 10 worst sweepstakes by an even wider margin than the Democrats took the 10 best contest."

The poll of Washington correspondents conducted by Pageant magazine placed seven Democrats on the 10 best list and eight Republicans on the 10 worst. Senator Joseph R. McCarthy (Rep.), Wisconsin, was declared the "worst."

Senator Robert A. Taft (Rep.), Ohio, appeared on both lists. That, according to the committee, displayed Taft's "unusual ability to be on all sides of all questions."

NUMBER OF CHILDREN HURT AT PERON FREE-TOY RALLY

BUENOS AIRES, Aug. 18 (UP)—A number of children were treated today for bruises suffered in a scramble for free toys and candy at a stadium rally on behalf of President Juan D. Peron and his wife, Eva, who is being boomed for vice president on an election ticket with her husband.

The toys and candy were distributed to 30,000 lucky ones who got into Luna Park stadium yesterday. But 100,000 children and their parents were crowded out for lack of space.

Ambulances had difficulty getting through the crowd to pick up casualties. Many children fainted and a number were taken to hospitals and first-aid posts.

Some British Embassy Doormen Are Paid More Than Diplomats

LONDON, Aug. 18 (AP) — An economy-minded parliamentary committee asked today whether some of Britain's embassies abroad couldn't do without their fancy doormen, some of whom get more money than junior diplomats stationed in London.

The House of Commons's Select Committee on Estimates — parliamentary watchdog over expenditures—published the results of its investigation into the high cost of running the country's far-flung embassies.

The report says the British Embassy doorman gets £5 ($14) weekly pay plus £22 ($63) in special overseas allowance—well above the level of some of his superiors back home.

The committee pointed out the continually increasing cost of running foreign missions. In 1939 the entire foreign service cost £1,893,418 ($7,611,540.36 at the 1939 rate of $4.02 to the pound.) In 1952 the bill is expected to be £38,468,000 ($107,710,400 at the present rate of $2.80 to the pound).

Stranger 'Cracks' Secret Hearing, Brief Case His Only 'Credentials'

WASHINGTON, Aug. 18 (INS)—Senators and Air Force officers were red-faced with embarrassment today because an uninvited stranger sat in at a closed committee meeting, at which a top-secret matter was freely discussed.

The stranger, whose only "credentials" were a brief case, sat through almost all of the committee meeting before his presence was discovered. He was ejected and turned over to hastily summoned Federal Bureau of Investigation agents for questioning.

The man, an elderly retired industrialist from New York, attended a secret hearing of the Senate military appropriations subcommittee, at which Air Force officers testified on the service's plans for expansion.

Senator Thye (Rep.), Minn., confirming the incident, said committeemen assumed the man was one of the civilians who accompanied Air Force witnesses.

For years it has been an axiom on Capitol Hill that any stranger could "crack" the most secret hearing if he carried a brief case, the mark of a bureaucrat.

Thye described the stranger as being of average build, rather thin and inconspicuous, with an intelligent face and "looking like just the type of civilian adviser you'd expect the Air Force to have."

The man asked the policeman at the door of the Senate office building for directions to the military appropriations hearings.

Finding the room, he joined a group of air officers and their civilian assistants, who waited in an anteroom. The door of the inner hearing room was opened by a committee aid who said, "You may all come in now." He marched in and sat with three other civilians at the side of the witness table. Thye said military secrets were discussed. About 15 minutes before the hearing broke up, testimony turned to what the Senator said was a "most highly classified secret."

It was at this point that Air Force officers questioned the identity of the stranger. The man was asked for his credentials.

"I don't have any," he is reported to have replied, with as much surprise as everyone else. He was quickly escorted out of the room and questioned.

Strangers now are being asked for their credentials before they enter the room.

BITTEN BY COPPERHEAD, USES THE SNAKE AS A TOURNIQUET

Texan Kills Reptile, Wraps It Around Hand Until He Reaches Hospital for Treatment.

SINTON, Tex., Aug. 18 (AP)—Hospital attendants stared in amazement last night when Henry Machado, 30-year-old farm worker, walked into Sinton Hospital with a copperhead wrapped around his hand.

Machado told attendants the snake had bitten him on the hand and he killed it. He said he then picked it up and wrapped it around the hand.

Attendants said the snake tourniquet apparently served its purpose satisfactorily, because Machado was in good condition after receiving treatment.

BRITISH DEMAND IRAN ACCEPT PLAN OR FACE COLLAPSE OF TALKS ON OIL

Ultimatum, Given Few Hours Before Showdown Session, Threatens Withdrawal of Last Plant Experts.

TEHRAN, Aug. 18 (UP)—British negotiators have given Iran an ultimatum to bow to Britain's eight-point proposals or accept collapse of oil talks and consequent loss of revenue.

The tough statement came from chief British oil negotiator Richard Stokes a few hours before a scheduled showdown session in the oil nationalization dispute.

Stokes said Britain was prepared to withdraw its remaining 150 oil experts from Iran almost immediately unless a speedy settlement was reached.

Harriman Told of Move.

United States presidential adviser W. Averell Harriman, who persuaded the two countries to resume oil negotiations last month, has been informed of the British ultimatum, Stokes said.

After almost a week of soft talking, Stokes declared in unequivocal terms that his eight-point proposals disclosed Wednesday must form the basis for a settlement, although he was willing to negotiate details of them.

Iran has not formally committed itself on the proposals but top officials said they fall far short of Iran's nationalization desires.

Matin Daftari, member of the Iranian oil board, said Iran's reply would not constitute an outright rejection of the British proposal.

Meanwhile, Harriman had two half-hour audiences with the Shah.

"Best Offer," Stokes Says.

"I want to repeat that I must stand on the principles of my eight-point proposals," Stokes said. "They are the best offer I can make, I have no alternative. On details within these principles, I am prepared to negotiate."

British officials indicated Stokes would return to London immediately if Iran opposed the eight points in tonight's critical session.

Stokes's proposals call for a British-run purchasing organization to market Iran's oil and a 50-50 split between the two countries in oil revenue. They acknowledge Iran's ownership of the oil industry, however, and would turn over all holdings of the Anglo-Iranian Oil Co. to a purely Iranian concern.

Moslem fanatics knifed six policemen trying to break up an anti-British rally yesterday. More than a dozen leaders of the nationalistic Fedayan Islam (Crusaders for Islam) were arrested.

FRANCE, U.N. SIGN PACT FOR PARIS INTERNATIONAL ZONE

PARIS, Aug. 18 (AP)—France and the United Nations signed a treaty today by which a small section in central Paris will become international territory for several months this year.

The section is the area of the Palais de Chaillot, lying just across the Seine river from the Eiffel Tower. The U.N. General Assembly will meet there Nov. 6 for a session expected to last well into 1952.

U.N. Secretary General Trygve Lie and Foreign Minister Robert Schuman signed the agreement. Lie, who flew here from Geneva, inspected construction work on a five-story temporary office building being erected to house U.N. offices and secretariat during the assembly meeting.

BOWLES SAID TO BE TRUMAN'S CHOICE FOR ENVOY TO INDIA

WASHINGTON, Aug. 18 (AP)—President Truman was reported today to have decided to name Chester Bowles, former Connecticut governor and federal price administrator, to succeed Loy Henderson as Ambassador to India.

Henderson will replace Henry Grady as Ambassador to Iran. Grady is scheduled to retire early next month.

Originally Grady had wanted to withdraw from active diplomatic service in early summer. But when the oil crisis between Iran and Britain came up he offered to stay on until September.

Religious Programs on KSD for Sunday, August 19

Fatima Rosary
7:05 to 7:15 a.m.

Presbyterian, U.S.A.
7:30 to 8:00 a.m.

Rabbi F. M. Isserman
8:15 to 8:30 a.m.

Dr. Wesley Hager
(also on KSD-TV)
9:00 to 9:30 a.m.

National Radio Pulpit
9:30 to 10:00 a.m.

Eternal Light
11:30 a.m. to 12 noon

Catholic Hour
10:15 to 10:45 p.m.

KSD
550 on Your Radio Dial

Six More Communist Leaders Arrested in Roundup by FBI

—Associated Press Wirephoto.

From left: ANDREW ONDA, BENJAMIN CAREATHERS and JAMES DOLSEN with their lawyer, JOHN McTERNAN (standing), following their arrest yesterday.

Pennsylvania-West Virginia Group Brings to 46 Reds Accused Under Smith Act.

WASHINGTON, Aug. 18 (AP)—The Federal Bureau of Identification rounded up six more Communist leaders yesterday and charged them with plotting to overthrow the Government by force.

The arrests were the fourth round in the big hunt for Communists which began after a Supreme Court decision last June upheld the conviction of 11 top Reds charged with violating the Smith Act. That law makes it a crime to teach or advocate the forceful overthrow of the Government.

The arrests, all involving men now or formerly from the Pennsylvania-West Virginia area, brought to 46 the number of Communists accused under the Smith Act since the Supreme Court decision. Four of these have not been found, and four of the convicted 11 top leaders jumped bail instead of surrendering to begin serving their terms.

Steve Nelson, 47 years old, described by the FBI as schooled in espionage and sabotage in Moscow, was among those seized in the latest roundup. He has been chairman of the Communist party of western Pennsylvania since July 1948.

The House Un-American Activities Committee has accused him of obtaining secrets for Russia from the wartime radiation laboratory at the University of California, which did atomic bomb research.

Nelson was arrested in Philadelphia. James Hulse Dolsen, 65, western Pennsylvania representative of the Daily Worker, Communist newspaper, was arrested in Nelson's Pittsburgh home.

The others arrested, together with the FBI's identification of their Communist connections, are:

William Albertson, 41, of Detroit, formerly organizational secretary for western Pennsylvania. Albertson was arrested in his automobile between Detroit and Flat Rock, Mich. He is a native of Russia.

Benjamin Lowell Careathers Sr., about 60, treasurer of the Communist party of western Pennsylvania. The FBI said he has been described as "probably the best known Communist in the city of Pittsburgh." He was arrested in Pittsburgh.

Andrew Rudolph Onda, 46, steel organizer for the Communist party in western Pennsylvania. He was arrested in Pittsburgh.

Irving Weissman, 38, former district chairman of West Virginia, now assigned to national headquarters in New York. The FBI said Weissman went to Spain in 1937 in the Spanish civil war. He served in the United States Army in World War II. He was picked up at the New York Public Library.

The Justice Department said all six would be tried in Pittsburgh.

WEDDING REHEARSAL 'GUESTS' ARE POLICE, BEST MAN JAILED

CAMDEN, N. J., Aug. 18 (INS)—Charles Mungioli may be the best man at a wedding in a Camden church today, but his luck is probably the worst.

Two uninvited guests sat in a rear pew at the wedding rehearsal last night, and beckoned him when it was over. Quietly they presented him with a court order telling him he was in arrears in support payments for his 4-year-old daughter.

"I saw you sitting there," he said, "but I thought you were just guests."

"We always try to behave nicely," said the detectives, "especially at weddings."

Then they took the best man to spend the night in jail, while relatives took up a collection to meet the payments so Charles could be best man today.

SPAIN WOULD LET RED CHINA OBSERVE RADIO CONFERENCE

GENEVA, Aug. 18 (AP)—Spain surprised the conference of the International Telecommunications Union yesterday by suggesting Red China be admitted as an observer.

Spanish delegate Luis Rodriguez Miguel made the proposal after the Soviet delegation sought to unseat the Chinese Nationalist delegation.

Rodriguez Miguel said his suggestion was based on "technical and practical considerations." He pointed out that the Chinese Communists control many radio stations in China.

The conference is preparing a list of frequencies to safeguard radio communications and eliminate interference.

—Acme Telephoto.

STEVE NELSON

TRIAL IN ABSENTIA LIKELY FOR TWO IN OSS MAN'S DEATH

Italian Court Official Says Chances for Extrading Americans Appear Slim.

TURIN, Italy, Aug. 18 (UP)—An Italian court will try two Americans in absentia if they are not extradited to face charges of murdering their commanding officer in Italy during a World War II cloak-and-dagger mission, a court official said today.

Roberto Borghese, procurator-general of the Turin tribunal, said the prospects for extradition from the United States of former Lt. Aldo Icardi and former Sgt. Carl G. LoDolce appeared to be "slim."

"But there is no doubt that the trial of the Americans . . . will be held in absentia if they are not extradited," Borghese said.

He said the trial would be held either at Verbania or Novarra. It was expected the trial would be in either September or November.

The Americans have been charged along with two Italian partisans with the murder in 1944 of Maj. William V. Holohan. The major headed an Office of Strategic Services mission behind the Nazi lines in Italy. Icardi and Lo Dolce were members of the mission.

The two Italians, Giuseppe Mannini and Gualtiero Tozzini, are at present in prison at Verbania, near the scene of the murder on Lake Dorta.

Italian police said Mannini and Tozzini confessed their complicity in the murder and named Icardi and LoDolce as the "key figures."

Borghese said in an interview that treaty provisions between the United States and Italy appeared to rule out the extradition of the two Americans.

In any event, he said, the court's request for the extradition "has not yet been formulated and the possibility of obtaining it now appears slim."

DRIVER, 85, GETS LENIENCY FOR ONLY TICKET IN 40 YEARS

VAN NUYS, Calif., Aug. 18 (AP)—"One violation in 40 years of driving is something of a record."

That's what the judge told Hans Brekke, 85 years old, yesterday upon handing him a one-day suspended sentence for turning against a red light.

Brekke was found driving with a 17-year-old license, entitling him to operate only a model-T Ford, when he committed the lone error on June 24.

"Got the license fixed for my new (1929) model-A," remarked Brekke after he was picked up. "Now I'm set for another 40 years."

RED CROSS SEEKS $10,000,000 FOR MIDWEST FLOOD RELIEF

WASHINGTON, Aug. 18 (UP)—With only seven weeks of its fiscal year elapsed, the American Red Cross warned yesterday that all of its disaster funds already are expended or committed.

In a letter to all Red Cross chapters, President E. Roland Harriman requested them to lift their sights to $10,000,000 in the current emergency flood relief fund drive. About $2,700,000 has come in so far, he said.

The Midwest flood damage will take at least $10,000,000 in Red Cross funds to aid in rehabilitation, he said, with 27,[illegible] families

ITALIAN AND JAP EXECUTED BY REDS IN 'PLOT' IN CHINA

4 Other Foreigners Get Prison Terms for Alleged U.S.-Backed Plan to Kill Mao.

LONDON, Aug. 18 (AP)—The Peiping radio announced today the execution of an Italian and a Japanese accused of organizing an American-backed plot to assassinate Communist Leader Mao Tse-tung last fall.

The broadcast said Antonio Rivan, 55 years old, and Rinichi Yamaguchi, 47, were executed late yesterday in the Red Chinese capital. The Peiping radio yesterday denounced the accused as "spies" for the United States.

Observers in Hong Kong expressed fear the Red announcement signified a new turn in Peiping's campaign against foreigners and that the purge by execution squads going on in Red Cina might be extended to non-Chinese.

Charge Denied by U.S.

The State Department in Washington and the United States military attaché on Formosa immediately denied the spying charge. The Red radio said Col. David D. Barrett hired the "spies" while attache in Peiping.

"I never at any time," said Barrett at Taipeh, Formosa "either on my own initiative or on orders of any agency of the United States government attempted to assassinate or contrive the assasination of anyone."

The Boulder, (Colo.) soldier added that while in Peiping he never spent a cent on intelligence agents. He left Peiping Feb. 6, 1950.

The State Department in a statement backed him up, saying any assertion that he was the instigator of such a plot "is a barefaced lie."

"It will be obvious to anyone," said Washington, "that allegations of this sort are deliberately false and are designed to contribute to the current and virulent 'hate America' campaign being conducted by the Peiping regime."

Six Foreigners Sentenced.

The Peiping radio said Rivan was a merchant and Yamaguchi a bookseller. It said two other Italians, a Frenchman and a German were sentenced to prison terms ranging from life down to five years.

The broadcast said the alleged plotters planned to fire a trench mortar and smaller weapons at a reviewing stand in Peiping Oct. 1, 1950, when Mao and other Red big-wigs were to review a national day parade.

Msgr. Tarciscio Martina, 64, bishop of Yihhsien diocese in Hopeh province who also was representative in Peiping of apostolic delegate Antonio Riberi of Nanking, was given a life sentence. Riberi is under house arrest in Nanking on an unnamed charge.

Others sentenced were: Henri Vetch, 52, a Frenchman who owned a bookstore, 10 years; Quirino Victor Gerli, 56, an Italian formerly in the Chinese maritime customs service, six years; Walter Genther, 39, a German trader, five years, and Ma Hsin-ching, a Chinese business man, nine years.

SENATE GROUP FOR CZECH TRADE BAR TILL OATIS IS FREED

WASHINGTON, Aug. 18 (AP)—The Senate Foreign Relations Committee yesterday unanimously approved and sent to the Senate a resolution calling on the United States to suspend trade relations with Czechoslovakia until William N. Oatis is freed from jail.

Oatis, an Associated Press correspondent, is serving a 10-year prison sentence in Czechoslovakia for alleged espionage. His trial has been widely denounced as a fraud.

The resolution also asks United States officials to "take all possible action" to obtain Oatis's freedom. The resolution is not mandatory on United States officials but expresses the sentiments of Congress.

The House previously approved the resolution by a vote of 362 to 1.

PACIFIC SUBMARINE CHIEF GIVES WARNING ON MINES

SAN DIEGO, Calif., Aug. 18 (AP)—The Navy's top submarine commander in the Pacific says he believes mines would prove to be one of the enemy's most destructive weapons in a new world war.

Without referring to Russia as the country's most likely enemy in a new war, R. Adm. Charles B. Momsen said yesterday the Russians were "the most mine-minded people in the world."

"And," he added, "using mines is a way to fight a poor man's war."

Adm. Momsen, Pacific fleet submarine force commander, came here from his Pearl Harbor headquarters for an inspection of submarines and submarine repair units.

10 IN JORDAN GO ON TRIAL CHARGED IN KING'S MURDER

Two Accused of Taking Part in Plot to Kill Abdullah Being Tried in Absentia.

AMMAN, Aug. 18 (AP)—The trial of 10 persons charged with plotting the July 20 assassination of Jordan's King Abdullah opened at Antelby Camp near here today before a special military court.

The indictment against the men, three of whom are relatives of Haj Amin el Husseini, exiled Mufti of Jerusalem, accused them of "plotting, abetting and inducing the assassination of King Abdullah." Two of the accused are being tried in absentia, since they are living in Cairo.

Abdullah, one of the most powerful figures in the Middle East, was shot and killed in the Jordan-held old city of Jerusalem as he was going to the tomb of his father in the Mosque of Omar. His assassin, a 21-year-old Moslem tailor who was said to be a follower of the Mufti, was killed on the spot by Abdullah's bodyguard.

Under Heavy Guard.

The eight defenants present for the trial were brought in under heavy guard.

The Rev. Ibrahim Ayyad, Roman Catholic secretary of the Latin patriarchate in Jerusalem, and Dr. Mousa Abdullah el Husseini, one of the Mufti's cousins, were the first two defendants to appear before the three-man tribunal. They both pleaded "not guilty."

The prosecutor general told the court Father Ayyad had said during his investigation that "if King Abdullah was not assassinated, I would have murdered him myself." Father Ayyad flatly denied this as "absolutely untrue."

The prosecutor said Abdullah el Tell, one of the two being tried in absentia, was the king pin of the conspiracy. He said the other absent one, Mousa Ahmed il Ayyoubi, was the liaison between El Tell and Mousa el Husseini.

Prosecutor's Charge.

The assassination plot, said the prosecutor, was hatched in El Tell's Cairo home.

Jordan formally asked Egypt today to hand over El Tell, a former Jordan army officer who broke with Abdullah in 1949 and sought sanctuary in Egypt.

The others accused at the trial: Dr. Daoud el Husseini, a dentist, and Tewfuk Saleh el Husseini, both cousins of the Mufti.

Abed Mahmoud Okkah and his younger brother, Zakaria, Jerusalem cattle merchants.

Kamel Abdullah el Kaloutl, also a Jerusalem cattle merchant.

Abdel Kader Harahat, the eighth prisoner, has confessed to participating in the assassination plot, Jordan authorities said, as have Abed Mahmoud Okkah and his brother Zakaria.

El Husseini said in court that the charges were "intentionally forged" against him. He declared in a trembling voice that he was innocent.

RITA TO LET COURTS SET SUM FOR ALY'S DAUGHTER

PARIS, Aug. 18 (AP)—Rita Hayworth's lawyer said today she has given up trying to reach a friendly financial settlement with Prince Aly Khan and will let the courts decide how much he must pay for support of baby Princess Yasmin.

Attorney Bartley Crum said Miss Hayworth will start her divorce action against the Moslem prince "within a week or 10 days."

Neither Crum nor Aly's lawyer, Charles Torem, would say exactly what the offers and counter offers had been in the settlement talks. Other sources, however, revealed that Rita had something like $150,000 a year in mind for the child and that Aly had offered $8000.

CRETAN WHO CARRIED OFF 'GIRL TO MARRY HER FREED

ATHENS, Aug. 18 (AP)—Costa Kephaloyannis, dashing Cretan lover who carried off the daughter of a rival family to the mountains and married her last August, was freed from prison today. An early reunion with his dark-eyed wife, Tassoula, was in prospect. She is visiting relatives in Macedonia.

King Paul commuted Costa's two-year sentence to 14 months. He was tried last February on charges of illegal possession of weapons.

He has been in custdy since Sept. 1. With time off for good behavior and double time credited for serving at the rural prison at Naflion, he now has served 14 months.

35 South Koreans Decorated.

PUSAN, Korea, Aug. 18 (AP)—R. Adm. Clarence Dyer of Chevy Chase, Md., today decorated six Republic of Korea naval officers and 29 enlisted men with Legions of Merit, Silver Stars and Bronze Stars.

Egyptians Reject Channel Prize, Say Donor Slanders King Farouk

LONDON, Aug. 18 (UP)—Three Egyptians rejected $4200 prize money in the English channel swimming race, accusing the London Daily Mail of "slandering" Egypt's King Farouk, the newspaper reported today.

The flareup occurred at Folkestone Friday night after a cup and a $2800 check were handed the winner, Mareeh Hassan Hammad of Farouk's Royal Egyptian bodyguard. Checks for $700 were handed two of his teammates for completing the swim in the Daily Mail contest.

Sabri Bey, spokesman for the Egyptians, accused the Daily Mail of printing "abusive" and "untrue" reports about Farouk. He said the Egyptian swimmers "are declining the prize money in protest against the ceaseless attacks on their king."

Farouk's name has been frequently in the news in connection with his marital and gambling ventures.

(Informed sources in Cairo said the three Egyptians acted on orders from their government. They were promised "liberal" compensation for the action, the informants said.)

McCloy Cheered by Red German Youths for Answers on Policy

High Commissioner Spends Two Hours With Group Which Slipped Away From Peace Festival.

BERLIN, Aug. 18 (AP)—United States High Commissioner John J. McCloy played answer man for a group of visiting East German quiz kids yesterday and won cheers for his explanations of Western policy.

The Communist-indoctrinated youths met McCloy when they slipped away from East Berlin's giant Red peace festival for a look at the American radio station (RIAS) in democratic West Berlin.

Blue-shirted youngsters—numbering several hundreds—bombarded the American leader with political questions which he spent two hours answering.

West German Parliament member Peter Helles who was also present asked them if Gen. Vassily Chuikov, head of the Soviet control commission, would undergo the same type of questioning.

"No!" they roared in reply.

"Message of Hope."

In answer to numerous questions about German unity, McCloy said:

"I have a real message of hope for you. . . . We intend to do everything we can to restore freedom not only to one part of Germany but to all of it. So keep your faith."

McCloy said there was no real formula for bringing this about but that the West would apply steady pressure.

He said the West was rearming because it disarmed after World War II and Russia did not. Now, he said, it is necessary to counter Russian power so people can sit down without fear to work out their problems.

McCloy shot back at a query as to whether bad working conditions in the United States might bring about Communism.

Cites Living Standard.

"The American standard of living is the highest of any nation in the world," he said. "The Russians scold about capitalism, but it is a fact that almost every American has his own car. The American worker might have even better conditions some day, but probably not before he gets to heaven."

The final questioner wanted to know why the United States Army stopped at the Elbe in 1945.

"It was a mistake," McCloy admitted, "but we could not know that beforehand. We were partners of the Russians those days in putting down Nazi aggression and had every reason to believe we would be partners in peace as well as war."

Closing Spectacle.

East Berlin Communists beat the drums today to get out a big crowd for the closing spectacle of their giant youth "peace" festival—an open-air mass meeting tomorrow evening, complete with fireworks.

The Red leaders aimed at a turnout of half a million people to jam Red Square, the Marx-Engles platz, and Unter den Linden avenue. They summoned the civilian population to join the youth for the demonstration.

Featured speaker will be East German Premier Otto Grotewohl.

Speeches also were scheduled by leading festival delegates from the Soviet Union, Red China, the United States, France and England.

The blue-shirted free German youth (FDJ) will hold another "peace" march—but on a smaller scale than last Sunday's big parade. To fill the ranks the Communists brought a new mass of East German youngsters into town. This was the last shift of visitors for the festival, which is closing after a two-week run.

Reds Claim Success.

Communist leaders already have begun issuing statements hailing the festival as a "mighty success in our fight to preserve the peace."

What flaws the Reds admit, they are blaming on "sabotage attempts of reactionary governments" and the "West Berlin tools of the imperialists."

The Communists issued a communique extending their referendum against (West) German remilitarization and called on all Germans to join "in a solid front against the imperialist war threat." The referendum is barred in West Germany and West Berlin.

$7,498,000,000 FOREIGN AID BILL VOTED BY HOUSE

Continued From Page One.

pean recovery tempt Russia to start an all-out war.

The bill as it cleared the House authorizes these allotments:

Europe: $5,028,000,000 in military aid and $985,000,000 in economic aid, a cut of $265,000,000 in military and $690,000,000 in economic aid.

Near East and Africa: $415,000,000 in military aid, no reduction, and $175,000,000 in economic aid, a boost of $50,000,000 for rehabilitation of Jewish refugees.

Asia and the Pacific: $530,000,000 in military aid, a $25,000,000 cut; $237,500,000 in economic aid, a $25,000,000 cut, and $11,250,000 for Korean rehabilitation, a cut of $101,250,000.

American Republics: $40,000,000 in military aid and $22,000,000 in economic and technical aid. No cuts.

Expansion of Strategic Materials Development: $55,000,000 for the whole program instead of that amount for western Europe mainly.

There were only minor changes in the Foreign Affairs Committee proposal that the entire aid program be handled by an independent administrator named by the President with Senate approval.

Republican Amendment.

An amendment by Representative Vorys (Rep.), Ohio, made it clear that the President could not retain for himself, and then delegate to new organizations of his own choosing or existing organizations, any of the powers intended for the administrator.

Before getting around to the Reece amendment cutting European economic aid, the House took these actions by standing or voice votes:

Defeated separate amendments to cut $200,000,000 and $328,000,000 from European arms aid and $300,000,000 and $672,000,000 from European economic aid.

Sidetracked an amendment to specify that Spain should get some of the European funds. The amendment was withdrawn after assurances from Foreign Affairs Committee members that Spain almost certainly would be cut in on the arms program under powers the President now has.

Defeated an amendment to withhold economic aid from any nation (Italy was named because 'Lucky' Luciano lives there) that allows its nationals to traffic in drugs intended for illegal distribution in the United States.

Approved an amendment allowing refugees from Soviet-dominated areas to form units to serve with western European defense forces financed with American aid.

Defeated an amendment to require Senate approval before the President could allot any of the military funds to nations not members of the North Atlantic Treaty Organization.

Defeated an amendment to cut $35,000,000 from economic funds for Africa and the Near East.

Defeated an amendment to cut out the $50,000,000 fund for Jewish refugees and resettlement projects in Israel.

Defeated an amendment to cut $50,000,000 from military aid for the general area of China.

Defeated an amendment to cut Central and South American arms aid from $40,000,000 to $20,000,000.

Danish Arctic Reference Chief.

COPENHAGEN, Aug. 18 (AP)—Denmark has appointed Navy Capt. H. F. Kjoelsen as chief of its Arctic defenses in Greenland, it was announced today. He will set up headquarters at Groennedal, which up to this time has been a United States naval base.

TRUCE GROUP GETS DOWN TO DETAILS AROUND A MAP

Continued From Page One.

committee a chance to try to find a way out of the deadlock in informal secret talks.

The Communists had been demanding a cease-fire demarcation line and buffer zone along the thirty-eighth parallel. The Allies had insisted that both should be generally along the present battle line, which runs up to 30 miles north of the parallel in the east.

Delegates Replaced.

Maj. Gen. Laurence C. Craigie, vice-commander of the Far East Air Forces, replaced R. Adm. Arleigh C. Burke as the second U.N. delegate at the second subcommittee meeting.

There was no immediate explanation of the shift. However some sources speculated that naval problems might have been discussed at Friday's session and air force problems at Saturday's meeting.

Maj. Gen. Henry I. Hodes, deputy chief of staff of the Eighth Army, remained top man in the U.N. subcommittee.

North Korean Maj. Gen. Lee Sang Cho and Chinese Maj. Gen. Hsieh Fang represented the Communists.

It was during the morning session that the delegates were observed poring over a map. At times, several delegates spoke at once. The map was on the oblong conference table near the small round table where the conferees sit.

Limit on Reporters.

Both sides again limited the number of newspaper men permitted to enter Kaesong. There were three U.N. correspondents and four Communists—one of them a newcomer, Tibor Merai, a Hungarian reporter for the Budapest Szabad Nep, organ of the Hungarian Workers' (Communist) party.

Meral said he had been in Pyongyang, the North Korean capital, during the "largest air raid of war" a few days ago. He asserted it killed mostly women and children.

Adm. Joy's statement was issued at this advance base with the explanation that it had been read at the Kaesong talks, but without saying when. It appeared to be part of the U.N. argument for a cease-fire line along the present battle front.

Text of Joy's Statement.

Following is the text of the statement:

"The primary mission of every military commander is to insure the security of his forces at all times. It is a paramount and inescapable obligation of which we must never lose sight.

"Some people confuse the ending of World War I and World War II, which saw one side the victor and the other side the vanquished, with the situation existing in Korea today.

"Here we have two combat effective military organizations, whose delegations are attempting to reach agreement on a military armistice between these two military forces-in-being.

"Both forces are capable of continuing their military action.

"International law specifically defines an armistice as a temporary suspension of hostilities, and just as specifically points out that hostilities may be resumed by either side if proper prior notification is given.

Foolhardy to Expose Forces.

"Thus it can be seen that it would definitely be foolhardy, and perhaps be disastrous, for either commander to expose his forces along a political demarcation line rather than to place them in a sound militarily defensible position where they can protect themselves in the unfortunate event hostilities should be resumed.

"The sole objective of the U.N. command delegation is a military armistice, based on military realities.

"These armistice negotiations are an essential prelude to any eventual long-time solution of the Korean problem.

"These military components of the U.N. command are being employed effectively in Korea today: The ground forces, air forces and naval forces.

"The enemy has only one of these forces at his disposal, namely his land army. His other two forces, ineffective even at their peak, have been shot from the skies or driven from the sea.

"A military armistice will be applicable to our air and naval forces as well as our ground forces. Inexorable pressure these two forces are now exerting on the enemy's rear area will be relieved.

"He will be able to refurbish his military machine, regroup and resupply his fighting forces, and thus substantially increase his relative overall military effectiveness.

U.N. at Peak Efficiency.

"On the other hand, the U.N. command today is already at peak efficiency, well organized in combat formations and well supplied with all of the weapons of war.

"The net effect of any armistice will be of greater military advantage to the enemy that it will to us.

"We have a solemn obligation to our fighting men to afford them maximum security during the armistice.

"An ever-increasing military threat capable of being launched from across a few kilometers of any demilitarized zone which is based on an imaginary parallel of latitude would be intolerable.

"We must retain defensive positions.

"We must keep our military guard up until final settlement of the Korean problem seems assured."

BANKER PLEADS NOT GUILTY IN $600,000 THEFT

Accused of Using Part of Sum to Buy Presidency — Can't Raise $50,000 Bond.

PITTSBURGH, Pa., Aug. 18 (AP)—Ludwig R. Schlekat, president of the Parnassus National Bank in nearby New Kensington, pleaded not guilty yesterday to taking $600,000 in bank funds but federal officers accuse him of buying the presidency with part of the loot.

The banker pleaded not guilty before United States Commissioner Edward Snodgrass Jr., and said he still was unable to raise $50,000 bond. Snodgrass ordered Schlekat back to his Allegheny county jail cell pending grand jury action.

Edward Tefft, chief of the liquidation division of the Federal Deposit Insurance Corp. said auditors found Schlekat used bank funds to gain control of the institution.

Tefft said that when Charles C. Alter, former bank president, decided to retire in 1947 he sold his controlling stock to two men he thought were Cleveland residents through an agent who has since died. The price was $254,000.

Tefft said it developed in the last few days that the agent was working for Schlekat, a bank employe since 1928 who by 1947 had risen to assistant cashier at $200 a month. Tefft said the Clevelanders were non-existent.

At the 1947 reorganization meeting, the agent voted the stock in favor of Schlekat for president.

BABY IS FOUND SUFFOCATED IN CRIB AT HOME

Leonard A. Young, 10-week-old son of Mr. and Mrs. Solomon Young, 2933 Eads avenue, was found suffocated in his crib at home this afternoon.

The mother told police she gave the baby a bottle about 8 o'clock this morning, then decided to lie down on the bed near the crib and rest while the baby was taking the bottle.

She fell asleep, she said, and did not awaken until shortly after noon. She found the baby with his face buried in the pillow in the crib. Police reported the infant apparently had been dead for some time.

8 KILLED BY HUKS IN AMBUSH OF ARMY CARS NEAR AIRFIELD

MANILA, Aug. 18 (AP)—Communist Huks killed eight persons last night when they ambushed an army weapons carrier and armored car in Pampanga province. Seven others were injured. The Huks escaped.

The dead included four soldiers, two military intelligence agents and two women. Wounded were a lieutenant, two soldiers, two government agents and two women.

The weapons carried was only a short distance from an army airfield near Angeles when about 100 Huks opened fire from both sides of the highway. The armored car raced to the rescue and was caught in the deadly fire.

British to Buy U.S. Apples.

WASHINGTON, Aug. 18 (AP)—The State Department informed Northwestern Congressmen today that the British government plans to buy at least $3,500,000 worth of apples in North America during the next 12 months.

Knocked Off Bridge, Drowns.

TAMPA, Fla., Aug. 18 (AP)—A 63-year-old carpenter drowned in the Hillsborough river when he was knocked from a bridge by timbers on a truck. W. W. Hudson was a member of a railroad crew working on the bridge.

MO. PAC. TO BUILD AN ELEVATED LINE SOON, ABANDONING POPLAR ST. TRACK

State P.S.C. Grants Authority for Project as Part of Plan to Eliminate 5 Hazardous Grade Crossings.

Missouri Pacific Railroad will abandon its Poplar street tracks in St. Louis soon and construct a new elevated line as part of a plan to eliminate five dangerous grade crossings, it was learned today.

Authority for the change was given by the Missouri Public Service Commission yesterday.

The proposed rearrangement of tracks will include elimination of a grade crossing with the route of the proposed Third Street interregional highway and facilitate development of the Jefferson National Expansion Memorial site on the river front.

Grade crossings to be eliminated under the plan, in addition to Third Street, are at Fourth street, Broadway, Sixth and Seventh streets.

Approved by City.

The project, pending for some time, has the approval of the city of St. Louis, State Highway Commission, Federal Bureau of Public Roads and the United States District Court, in which a Missouri Pacific reorganization plan is pending.

Estimated cost of the track rearrangement is $1,240,000. The commission said the city of St. Louis had agreed to contribute $225,000 of this amount, the State Highway Commission $641,670 in connection with the interregional highway project, and the Missouri Pacific $373,330.

In approving the proposal the commission said the five grade crossings to be eliminated "are a real potential danger to the traveling public, as well as a source of delay to railroad trains and vehicular traffic."

The Missouri Pacific, under the plan, will abandon that portion of its Poplar street tracks from a point near the city wharf north of Plum street and extending westwardly in Poplar to the west line of Seventh.

As a substitute route the company will build a new single line of railroad track, the major portion of which will be elevated, as a part of the route between its Twelfth boulevard and its Lesperance street yards. The elevated structure will parallel the railroad approach to the MacArthur bridge, it was said.

Bridge Approach Crossing.

The project will include a crossing at grade of two main tracks of the city-owned Union Station approach to MacArthur bridge, overhead crossing of two existing tracks of the Manufacturers' Railway in Second street, and overhead crossing of the Missouri Pacific's two existing tracks in First street, in the vicinity of Cedar street.

The commission said the plan was the result of several years of co-operation and joint study by the Missouri Pacific, the City of St. Louis, the Highway Commission and the Federal Bureau of Roads, to avoid a crossing at grade of the Third Street interregional highway by the Poplar street track.

All five members of the commission concurred in the order.

RESIDENTS FACING EVICTION, TENEMENT CONDEMNED BY CITY

Negro residents of a 12-family tenement at 1507-15 North Fourteenth street faced eviction today after the structure was condemned by the city building commissioner.

Inspectors said the building, owned by Oral L. and Ray Muench, brothers, 4232 Kossuth street, is in weakened condition and in danger of collapse. They classed the structure as beyond repair.

Specifically, inspectors reported they found all exterior walls bulged, roof and floors weakened and sagging, supports for rear porches decayed, and plaster falling from ceilings.

Missouri-Illinois Forecasts

Missouri: Generally fair in north and partly cloudy in south portions tonight with scattered thundershowers in south and east central portions; tomorrow generally fair except for few scattered thundershowers in extreme southeast; little warmer tomorrow; low temperatures tonight in the 60s; high temperatures tomorrow in middle to upper 80s.

Illinois: Considerable cloudiness tonight and tomorrow with scattered showers in north portion late tonight and tomorrow morning; scattered thundershowers in southwest and extreme south tomorrow; not much change in temperature; lowest temperatures tonight, 56 to 62 in the north, 58 to 65 in the south; highest temperatures tomorrow, 78 to 84.

Weather in Other Cities

(Observations for high at 6:30 a.m. for previous 24 hours; low for previous 12 hours.)

	High.	Low.	Rain.
Atlanta	91	71	...
Bismarck, N. Dak.	77	60	.18
Boston	73	57	...
Chicago	79	57	...
Cincinnati	85	60	...
Columbia, Mo.	83	64	...
Denver	85	58	...
Detroit	74	58	.71
Ft. Worth	107	83	...
Kansas City	94	66	.09
Little Rock, Ark.	92	68	...
Los Angeles	75	63	...
Memphis	95	65	1.09
Miami	88	82	.01
Minneapolis	75	52	...
New Orleans	92	72	.95
New York	83	64	...
Oklahoma City	105	73	.11
Phoenix, Ariz.	107	84	...
Pittsburgh	77	60	...
Portland, Me.	83	56	...
St. Louis City	84	68	...
St. Louis Airport	84	65	...
Washington, D.C.	89	...	...
Winnipeg	75	58	...

19 Women Flyers Who Refueled Here Either in Detroit or on Way

—By a Post-Dispatch Staff Photographer.

Two contestants in the Powder Puff Air Derby, MRS. MARGARET W. CALLAWAY (left) and MISS LINDY BOYES, both of California, who stopped here yesterday at Lambert-St. Louis Field on their way to Detroit.

5 Late Arrivals Spend Night in St. Louis, Take Off for Finish Line—Several More in Powder Puff Derby Expected.

Nineteen contestants in the Powder Puff Air Derby, who refueled at Lambert-St. Louis Field yesterday, had either reached Detroit, finish line in their cross-country race from California, or were on their way there today.

The 43 women in the race are not permitted to fly after dark. Five late arrivals spent last night in St. Louis and took off on the last lap of the 2348-mile race this morning. Six contestants arrived here Thursday and four more were expected today.

Those stopping at Lambert Field yesterday to refuel and freshen up were:

Patricia Hutchinson, San Diego, Calif.; Allen L. Pickering, San Pedro, Calif.; Irma Story, Lancaster, Calif.; Mrs. Margaret W. Callaway, Fairfield, Calif.; Lindy Boyes, Piedmont, Calif.; Iris Critchell, Redondo Beach, Calif.; Rosalie Bentley, Los Angeles; Claire McMillen, Santa Ana, Calif.; Frances Bera, Norwalk, Calif.; Mrs. Edna G. Whyte, Aberdeen, Miss.; Lucille Cheetham, Arkansas City, Kan.; Esther Gardiner, Waterford, Conn.; Evelyn Bryan, Jefferson City, Tenn.; Eddie Lee Griffin, Knoxville, Tenn.; Doris Langher and Lucy Kalla, both of Chicago; Patricia Phelps, San Diego, and Patricia Gladney and Margaret Standish, Sunnyvale, Calif.

Mayor Joseph M. Darst, through his secretary, Robert Smith, traded one of the 19 flyers a key to the city for a case of tuna fish. Miss Hutchinson, whose flight is sponsored by a California tuna packing firm, promised the case of fish in return for the key, which Smith handed to her at the airport. She said she will hang the key beside her trophy, if she wins the race.

Miss McMillen was beaten to the finish line by her fiance, who drove from California to Detroit. Michael Walter, of Santa Ana, saw Miss McMillen's take-off from California, then motored to Detroit and was on hand when she landed yesterday following her stopover here.

Ten pilots reached Detroit yesterday, while one, Mrs. Arlene Davis, of Cleveland, checked in Thursday. Second to arrive was Miss Betty Haas of San Francisco, who stopped here Thursday. Winners are determined, however, on elapsed time and handicaps based on the cruising speeds of the light planes.

The annual Powder Puff Derby is a feature of the National Air Races, now in progress at Detroit.

FPC AUTHORIZES UNDERGROUND GAS STORAGE PROJECT

Mississippi River Fuel Corp. of St. Louis was authorized by the Federal Power Commission yesterday to build natural gas underground storage facilities in the Waterloo (Ill.) oil field.

Estimated cost of the project, which is expected to be practically completed by December, is $2,953,125.

The company said the capacity of the storage project would be 13,284,000,000 cubic feet. A total of 1,329,000,000 cubic feet of gas will be required as a "cushion," with the remaining 11,955,000,000 cubic feet available for market in peak periods of use.

SCOTT BASE FRENCH GET INSTRUCTION IN OWN LANGUAGE

French airmen assigned to Scott Air Force Base for communications training now can get instruction in their own language, officers announced today.

Instructors for a class of 20 French airmen in the course in radio fundamentals are Second Lts. Jean Devaux and Henri Tauzart, young French officers who recently completed training for communications officer and technical instructor.

French and other foreign students are training at the Belleville base through the Mutual Defense Assistance Program.

FOUR LAWYERS AID INQUIRY INTO KILLING OF WITNESS

Special to the Post-Dispatch.

KANSAS CITY, Aug. 18—Four attorneys appeared yesterday before the Jackson county grand jury investigating the kidnaping and murder of Matt Jones, key witness in a contempt of court proceeding against Alfred H. Osborne, a damage suit lawyer here.

Witnesses were Clyde J. Linde and George K. Brasher, representatives of the Lawyers' Association; Charles M. Blackmar, member of a bar advisory committee for the Missouri Supreme Court, and John C. Nipp, chairman of the grievance committee of the Kansas City Bar Association.

Blackmar and other members of the advisory committee filed disbarment proceedings June 19 against Osborne and Robert B. Sympson, an associate of Osborne. Sympson was instructed to appear before the grand jury when it reconvenes Monday afternoon.

GAYLORD CONTAINER CORP. PLANS TO ADD FOUR PLANTS

Gaylord Container Corp. is planning to add two paper mills and two container plants to its operations, C. W. Gaylord, president, and M. D. Custer, president and treasurer of the two Ohio paper companies, announced today.

The firms are the Fairfield Paper & Container Co., with plants in Baltimore, O., and Beaver Falls, Pa., and Dresden Paper Mills Co., Dresden, O.

"Negotiations are in progress to merge their interests with those of Gaylord," the officials announced.

12,037 SEE 'OZ,' FIRST PARK OPERA SELL-OUT OF SEASON

Municipal Opera had its first sell-out crowd of the season last night when 12,037 persons witnessed the fifth performance of "The Wizard of Oz." Several hundred persons were turned away.

The record of 12,123 was set Aug. 20 last year at a performance of the Rodgers and Hammerstein Music Festival.

During the second act of the show last night one of the principals, Miss Dianne DeSanctos of New York, playing the part of Gloria, suddenly became ill and her part was taken over by her understudy, Miss Kathleen Richter, a St. Louisan and member of the singing ensemble.

Seats in the lower-price ranges are available for the sixth and seventh performances of "The Wizard of Oz" tonight and tomorrow, it was announced. On Monday night, the opera will open a two-week run of "The Great Waltz," final show of the season.

The show includes an elaborate fireworks display in the final act. Fireworks will be set off tomorrow between 3 a.m. and 4 a.m. during a dress rehearsal for the show.

BRITAIN LIMITS AUTO SALES AT HOME TO 80,000 IN 1952

LONDON, Aug. 18 (AP)—The government will permit British motor makers to sell only 80,000 cars on the home market in 1952. This probably will represent a cut of 20,000 cars for home sale compared with the current year.

British auto manufacturers are permitted this year to sell 80,000 cars in the United Kingdom, plus half of any production in excess of 460,000. They are now producing at an annual rate of 500,000, which would permit the sale of 100,000 cars at home.

Object of the limitation is to continue the present high rate of exports to help redress Britain's serious unbalance of foreign trade.

MAN GETS LIFE FOR KILLING PAIR ON CALIFORNIA DESERT

RIVERSIDE, Calif., Aug. 18 (AP)—Lawrence Walker, 20-year-old Negro, was sentenced to life imprisonment yesterday for the murder of Richard and Doris Cook on the desert near here March 26. Defense attorneys filed notice of appeal.

Walker is to go on trial Oct. 16 on the additional charges that he kidnaped and criminally assaulted Mrs. Betty Maund of Riverside prior to the Cook murders.

POLISH CONSUL A REFUGEE

OTTAWA, Aug. 18 (AP)—Polish Consul Zygmunt Ziemski quit his job and Communist-led government yesterday to become a political refugee in Canada. He said Canada agreed to let him stay.

Ziemski said he thought over the step a long time, and the recent purge of high Polish army officials decided him. He cabled his resignation to Warsaw and announced it today to the Canadian Press.

4 ST. LOUIS AREA RESIDENTS KILLED IN AUTO ACCIDENTS

Dead Are Frank Hack, Frederick Hahn, James M. McFadden and Odell Staten.

Four St. Louis area residents were killed in automobile accidents last night and today. The dead were:

Frank Hack, 2902 Wisconsin avenue.

Frederick Hahn, Hack's brother-in-law, who lived at the same address.

James M. McFadden, 1814 North Leffingwell avenue.

Odell Staten, 1425 Central avenue, East St. Louis.

Hack, about 65 years old, and the unidentified man were killed today in a head-on collision on United States Highway 61 one mile north of Imperial, in Jefferson county. Hack's son, Arthur, suffered serious head and internal injuries and was taken to City Hospital.

In the other automobile, Miss Dorothy Salvaggio, 4346 Potomac street, the driver, suffered a fractured left leg, and Blair Brooks, Affton, suffered cuts and bruises. Both were taken to City Hospital, where their condition was said to be serious. Another passenger, Miss Charlotte Schmader, 4351 Oleatha avenue, was not hurt.

A neighbor of Hack said Hack and his son had left this morning on a vacation trip to New Orleans and were accompanied by Hahn. After the collision, the northbound automobile plunged down a 20-foot embankment.

McFadden, a foreman, was killed early today when struck by an automobile as he crossed Natural Bridge avenue at Spring avenue. He was 38 years old.

Driver of the automobile, Roy J. Benoist Jr., 1421 Clinton avenue, was going east in Natural Bridge. Benoist told police he didn't see McFadden, who was crossing Natural Bridge from the south, but stopped his machine when he felt the impact.

McFadden was pronounced dead at City Hospital. Benoist was booked on charges of careless driving and suspected of manslaughter.

Staten, a Negro, was killed last night when the automobile he was driving collided head on with another machine on United States Highway 66 near Litchfield, Ill.

Seven other persons, five of them in Staten's machine, were injured in the accident, the Illinois State Highway Patrol said. Those riding with Staten, all Negroes of East St. Louis, were: Mary Alice Lacy, 1307 Bowman avenue; Booker T. Washington and his wife, Mary, 315 South Tenth street; Mattie Burns, 1600 Missouri avenue, and Woodrow Washington, 1741 Piggott avenue. They were taken to St. Francis Hospital in Litchfield, about 60 miles northeast of St. Louis.

The driver of the other machine, Arnold M. Greenberg, and a passenger, both of Chicago, also were injured.

Mrs. Helen Dixon, 3322 Commonwealth avenue, suffered a fractured ankle in a bus-truck collision yesterday near Monroe City, Mo., in which 22 persons were injured.

Mrs. Dixon, a passenger on the bus, was taken to a hospital in Hannibal. The Missouri Highway Highway Patrol said the large trailer-truck, going east on United States Highway 36, apparently made a left turn in front of the westbound bus. An automobile struck the bus and truck immediately after the collision.

Four persons remained in hospitals in Alton and St. Louis today following an accident involving a Greyhound bus and an automobile five miles west of Effingham, Ill., on U.S. Highway 40 yesterday. None was injured seriously.

The bus, with 31 passengers aboard, collided with the automobile, swerved off the road, crashed through a corn field and came to rest in a 15-foot ravine 100 yards from the highway, Illinois highway police said.

U.S. CHECK FOR $2,000,000 IS TURNED OVER TO U.N.

UNITED NATIONS, N.Y., Aug. 18 (AP) — The United States turned over to the United Nations yesterday a check for $2,000,000.

It was an advance on the American pledge of $12,750,000 for the expanded technical assistance program for 1951. The United States has paid a total of $10,000,000 on the pledge.

LASATER RESIGNS AS STATISTICS BUREAU CHIEF

Action Follows Disclosure of $16,805 Shortage in Which He Denies Wrongdoing.

Jesse B. Lasater resigned yesterday as chief of the Bureau of Vital Statistics. An audit has disclosed a shortage of $16,805 in that office.

Health Commissioner J. Earl Smith had announced earlier that Lasater would resign. Dr. Smith said he had told Lasater he would be dismissed if he did not submit his resignation.

Lasater, suspended when the shortage was disclosed 10 days ago, has stated he knew of a discrepancy in the accounts for years, but has denied any wrongdoing on his part.

He was arrested and released under bond pending completion of the investigation. The circuit attorney's office has refused to issue warrants against him, on the ground that, although the shortage probably resulted from criminal action, there was nothing to connect Lasater with it.

The shortage was discovered when the bureau asked the comptroller's office for additional birth certificate forms. Records in the comptroller's office indicated the bureau should have had on hand enough certificates to account for $11,500 in cash. The bureau had not turned the cash over to the comptroller's office and did not have the certificates.

An audit later set the shortage at $16,805, including cash that should have been refunded to applicants for birth certificates and now cannot be accounted for.

Lasater, 52 years old, had been in charge of the bureau since 1942. He was paid $341 a month and was bonded for $2000. He lives at 839 Melrose avenue.

JUDGE KEPT BUSY RESISTING 'FIXERS' OF TRAFFIC CASES

Brentwood Police Judge Edward T. Wright has discovered, after four months in office, that resisting attempts by politicians to get traffic cases "fixed" constitutes a major part of his judicial duties, he said today.

Most attempts involve speeding cases. He hears about 15 to 25 such cases every two weeks. Requests to cut the fine in half or let the defendant off with court costs are received in about a third of these. But none of the requests is granted, he said. He has suggested a system of minimum fines for first offenders as a means of taking some of the pressure off the judge.

The son of Denver M. Wright, big-game hunter and leather goods manufacturer, Judge Wright is the only white attorney to become a member of the Mound City Bar Association, a Negro organization. He lives at 8921 Moritz avenue, Brentwood.

LACLEDE GAS CO., CITY SUED FOR $125,000 IN BLAST

Suit for $125,000 damages was filed in circuit court yesterday by Harvey McKelvey, 21 Chestnut drive, Webster Groves, against the City of St. Louis and Laclede Gas Co., for injuries he said he suffered in an explosion last December.

McKelvey alleged he was burned and knocked unconscious when gas leaked from a main and exploded in a tavern at 3429 Morganford road, where he was a customer.

McKelvey, a mechanic, said he was burned over much of his body and suffered permanent injuries. One person died of burns, 11 others were injured and property damage totaled $14,000.

YOUTH ADMITS HE STARTED $1,000,000 WAREHOUSE FIRE

BOWLING GREEN, Ky., Aug. 18 (AP)—A 19-year-old youth told authorities of starting the $1,000,000 fire at the J. E. Bohannon Co. tobacco storage warehouse here July 19.

Attorney Marshall Funk of Warren County said yesterday that Hershell Lane, who was adjudged of unsound mind two years ago in county court, related in a signed statement he entered the big warehouse to get a piece of tobacco, lit a cigarette lighter to see his way around, and accidentally set fire to a large stack of burley leaf.

Lord Dugan of Victoria Dies.

LONDON, Aug. 18 (AP)—Lord Dugan of Victoria, former Governor of the Australian provinces of South Australia and Victoria, died at his home in London last night. He was 74 years old. For a short time in 1947 he was acting Governor General of Australia.

Town Celebrates 'Sucker Day,' Recalling Fleecing by City Slicker

WETUMKA, Okla., Aug. 18 (UP)—Wetumka's second annual "sucker day," set aside to commemorate the mass fleecing of the townspeople by a fast-talking city slicker, got off to a good-natured start today.

A parade of floats depicting how F. Bam Morrison "suckered" the town early last summer was the big attraction.

Morrison took the Wetumka citizens for hundreds of dollars when he blew into town posing as an advance man for a "big, three-ring circus."

"Naturally, the circus will need mountains of supplies," he told Wetumka citizens. In three days he sold them advertising time on the circus sound truck, talked them into purchasing hay for the elephants and watched them greedily stock up on extra hot dogs and pop. At the same time he graciously accepted free lodging and hospitality.

When the circus didn't show up, merchants smiled wanly and declared last Aug. 19 "sucker day." The extra supplies were pooled and the town threw a free feed for everyone.

Business boomed and the publicity was a tremendous boost for Wetumka, a town of 2000 population.

Now the only thing that is lacking is Morrison himself, the father of "sucker day"—and there was an outside chance that he might show up.

A telegram sent from Denver and signed F. Bam Morrison was received by the newspaper publisher. It read: "Accepting invitation to attend Sucker Club convention. Will arrive some time Saturday on eighteenth."

If he shows up he'll be presented with $125 in cash, an expensive suit and immunity from prosecution.

Fruit-Growing Loss Feared Here If Japanese Beetle Isn't Checked

Nursery Association Directors Protest Against Cut in Budget of State Entomology Division.

Fear that fruit-growing in St. Louis county may become a thing of the past unless the Japanese beetle is checked was expressed yesterday at a meeting of directors of the Missouri State Nursery Association protesting against a cut in the operating budget of the State division of Entomology.

Joseph P. Houlihan, president of the association, who called the meeting at his nursery on Mosley road, said a state-wide committee from the association would appear before the State Senate when it reconvenes Sept. 10 to urge restoration of a $10,500 reduction from an appropriation of $43,000 to operate the entomology division of the Department of Agriculture for a two-year period beginning last July.

Although the beetles are on the increase, Houlihan said, endangering not only orchards but also corn crops, the slash in funds already has caused the dismissal of one of six inspectors who set beetle traps and sprayed affected areas.

Houlihan pointed out that in 1939, largely as a result of previous heavy Federal Government expenditures, only one beetle was trapped in this area although 14,000 traps were set. The traps are used only to locate affected areas which then are sprayed.

Now there are only 2500 traps in the St. Louis area, he said, and the beetle menace appears to be worse than in 1934 when the original eradication campaign started.

Robert E. Roselle of Jefferson City, state entomologist, described the plight of his department to the nurserymen. Although inspectors possess college degrees, they are paid only $225 to $250 monthly and often are hired away by commercial firms.

Houlihan said nurserymen would urge that the entomology division be "taken out of politics" and given an adequate budget.

MISSOURI PILOT LANDS FIRST IN BENDIX RACE

Speed of St. Joseph Colonel's Sabre Jet Put at Record 556.37 M.P.H.

DETROIT, Aug. 18 (AP)—Col. Keith K. Compton of St. Joseph, Mo., flying an F-86E Sabre jet fighter, finished first today in the transcontinental Bendix trophy race.

The winner in the eight-plane all-jet race will be determined on elapsed flying time. Compton is not necessarily the winner. He was second to take to the air this morning at Muroc Air Base in California.

Compton's speed for the 1920-mile dash was unofficially put at a record 556.37 miles per hour.

The Bendix record is held by Maj. Vernon A. Ford. It is 529.614 miles per hour and was set in 1949 between Rosamond Dry Lake, Calif., and Cleveland.

Compton, a 36-year-old officer from Eglin Air Force Base, Fla., finished the cross-country dash at 12:33 p.m. His elapsed time was estimated unofficially at 3 hours and 29 minutes.

Streaking in four minutes later came Lt. Col. George W. Thabault of Wincoski, Vt., a 36-year-old veteran of 82 combat missions in World War II.

Flying a B-45 Tornado jet bomber, Thabault finished at 12:37 p.m. His unofficial elapsed time was 3 hours and 40 minutes.

LEGIONNAIRES GIVE $50 FOR REWARD IN EUREKA MURDER

American Legionnaires of Eureka, Mo., have contributed $50 toward a reward for information leading to conviction of the murderer of Mrs. Lillian Anna Null, who was found beaten to death there 10 days ago.

Urban Rock, vice commander of O5Brien Post No. 177 of the Legion, said the post hoped to raise $500 to $1000 from civic, fraternal and religious organizations and, if necessary, through a house-to-house campaign.

He said the unsolved murder had frightened the community so much that many men were afraid to leave their families alone at night. As a resul, attendance at a Legion meeting Thursday night was only 12, compared to the usual 30, he said.

Mrs. Null, who lived alone, was found beaten to death in a clump of weeds back of her home. A neighbor discovered the body after learning that no one had seen her since Aug. 5. No motive for the murder has been established.

STASSEN WARNS AGAINST 'PEARL HARBOR' BY REDS

PHILADELPHIA, Aug. 18 (UP)—The United States must be on the alert that Russia and Communist China do not "pull a Pearl Harbor" during the Japanese treaty talks in San Francisco, Harold E. Stassen warned yesterday.

The University of Pennsylvania president and former Minnesota governor, just back from a six-day trip to Europe, recalled that Japan used peace discussions as a cover for the Pearl Harbor attack of 1941.

Stassen visited western European countries as national chairman of the Crusade for Freedom which launched freedom messages by balloon into Czechoslovakia. He said he believed the odds favored a truce in the Korean war.

RAINS COOL PART OF TEXAS, REST OF STATE STILL PARCHED

DALLAS, Tex., Aug. 18 (AP)—Some areas of Texas perked up from cooling rains today but generally the state was still parched and weary from weeks of 100-degree-plus temperatures. Deaths from the heat increased to 31.

Beaumont had an hour-long rain last night, dropping the temperatures from 102 to 70 degrees. There was some damage from lightning and wind. Other points in the coast area had some rain. Houston had wind squalls up to 60 miles an hour and there was light rain.

U.N. Winter Aid for Korea.

PUSAN, Korea, Aug. 18 (AP)—United Nations fall and winter relief goods for Korean children will begin arriving here soon. Items being sent by the U.N. International Children's Emergency Fund include 20,000 blankets, 6139 gallons of cod liver oil, 2400 yards of cotton fabric, outer garments, underwear, socks, caps and other articles.

CITY GETS NO PAY FOR FLOOD WORK BY ITS EMPLOYES

Only Services by Outside Workers Can Be Paid For Out of Relief Funds.

The city cannot be paid under existing flood relief appropriations for cleanup work done by municipal employes after the recent flood, city officials were told yesterday.

Much of the work after the flood consisted of cleaning up of levee areas, streets and sewers. L. E. Ordelheide, chief sanitation engineer for the State Health Division, who is a member of a committee examining requests for federal relief funds, told city officials the City could not be reimbursed for this work.

If outside workers had been employed, the city could have been repaid, he said.

President Frank J. McDevitt of the Board of Public Service said the legal provision would reduce materially the amount of aid the City could expect for flood relief purposes.

City department heads are attempting to estimate the amount of damage done to municipally-owned installations. McDevitt earlier told Gov. Forrest Smith this would not exceed $250,000.

Ordelheide told McDevitt there was a bill pending in Congress to liberalize flood relief provisions in such a way as to permit repayment to cities for work done with their own crews. He said it was problematical whether the bill, if passed, would provide for retroactive payments to the City.

PHYSICAL CHECKUPS URGED FOR CHILDREN BEGINNING SCHOOL

Parents of 15,000 St. Louis children who will enter school for the first time next month were advised today to provide complete physical examinations for their children before school starts.

Dr. J. Earl Smith, Health Commissioner, urged special attention to vision and hearing so that any handicap may be discovered and treated early. He also advised that every child be given a booster dose of diphtheria and whooping cough vaccine and that he be revaccinated against smallpox.

Since too abrupt a change of daily schedule is harmful, Dr. Smith advised parents to get their children used to the school day before school starts, seeing that they get adequate rest, food and outdoor exercise. He recommended also that every student entering high school go to his family physician for a physical examination.

SHOOTING OF BOY BY PAL WITH RIFLE RULED ACCIDENT

A verdict of accident was returned today in the death of Raymond Masterson, 14 years old, shot and killed yesterday by Raymond Harper, also 14, when they were playing with a .22-caliber rifle behind the Masterson home, 4025 Birchwood place, Lemay.

Young Harper, chief witness in the inquest at Clayton, testified that he and Masterson had been target shooting, Harper using his father's rifle. The boy said he was loading the rifle and Masterson was about 15 feet away when it went off. Harper said he did not know whether it discharged when he closed the breech or when he lowered the butt to the ground.

Funeral services for the dead boy will be held Monday at 1:30 p.m. at the Ziegenhein undertaking establishment, 6409 Gravois avenue. Burial will be in Mount Hope Cemetery. He was one of five children of Mr. and Mrs. Roy Masterson. Harper is the son of Mr. and Mrs. Olen Harper, 4201 Birchwood.

SENATE GROUPS FOR ENDING STATE OF WAR WITH REICH

WASHINGTON, Aug. 18 (AP)—The Senate Foreign Relations Committee voted unanimously yesterday to recommend to the Senate a resolution that would "terminate the state of war between the United States and Germany."

The measure, already passed by the House on July 27, comes nearly 10 years after Congress officially declared war on Germany Dec. 11, 1941, and more than six years after the fighting stopped in May 1945.

Chairman Connally (Dem.) of Foreign Relations group said he hopes to push the war-ending resolution through the Senate next week.

BODY OF COAST GUARD MAN IS RECOVERED FROM RIVER

The body of Boatswain's Mate Bruce L. Harwood, who was drowned Tuesday in the Mississippi river, was recovered yesterday by his Coast Guard crew, on the Illinois side of the river about 20 miles south of St. Louis.

Harwood, 25 years old, lived at 3816 Russell boulevard. He was thrown into the water as he and two other crewmen were lowered in a motor boat from the side of Coast Guard cutter Fox Glove while the crew was engaged in aid-to-navigation work. The other two men were rescued, but Harwood disappeared altough wearing a life jacket.

BABY FOUND DEAD IN CRIB, APPARENTLY SUFFOCATED

The 5-week-old son of a Scott Air Force Base soldier and his wife was found dead today in their Belleville home, apparently of suffocation.

When Pvt. John A. Kirk and Mrs. Kirk, 822 North Douglas avenue, went to the baby's crib at 5 o'clock, they found his head buried in a pillow.

The baby, Larry, appeared to be well when seen by his parents four hours earlier.

BOY JUMPS 20 FEET TO TRAIN, RUNAWAY PLANS CUT SHORT

An 11-year-old Negro boy, intending to make his way to Texas to seek his fortune, jumped 20 feet from the Compton Avenue viaduct to the top of a slow-moving Frisco Railroad freight train yesterday. He escaped serious injury, suffering only cuts and bruises.

The boy, Edward McGrue Jr., who lives with his parents at 3045B Easton avenue, badly shaken by the experience, was escorted from the boxcar by Emmett Riggins, Negro railroad laborer, when the train stopped at Ewing avenue, three blocks from the scene of the jump. He was given first-aid treatment for a cut on his hand by railroad employes.

At the Lucas Avenue police station, Edward was reunited with his mother. He told her he had planned to run away with another boy, who said he had a relative on a farm in Texas. The other boy, whose name he said he did not know, planned to jump on the freight train with him, but apparently lost his nerve and ran away as Edward jumped, he said.

SAFE CONTAINING $4000 TAKEN FROM STORE IN OLIVETTE

A safe containing $4000, principally cash, was stolen from the office of Lloyd's Barn, hardware and paint firm, 9450 Olive Street road, last night, Phil Cohen, president of the firm, reported to the St. Louis county sheriff's office today.

Theft of the safe was discovered by Cohen when he arrived at the establishment this morning. He said he found the lower half of a divided door to the store forced open and the safe, which weighed 1000 pounds was mounted on rollers, missing.

Cohen said a casual inspection of merchandise in the store indicated nothing else was taken. Money in the safe represented yesterday's receipts. Cohen said there were only a few checks.

CHILD ILL, SWALLOWED POISON

Byron Grimm, 3-year-old son of Mr. and Mrs. William W. Grimm, 4750 Millentz avenue, was seriously ill in City Hospital today after having swallowed several capsules containing a poisonous medical compound yesterday at his home.

Mrs. Grimm told police the child took the capsules from a dresser drawer in a bedroom of the home and she found him chewing them when she entered the room.

DIES AT WHEEL OF AUTO

Henry G. Rapp, a private watchman, collapsed and died, apparently of a heart attack, when driving his automobile in the 6400 block of South Broadway late yesterday. The machine crashed into a light standard.

Rapp, 65 years old, 3866 Fairview avenue, had been under treatment for a liver ailment, his wife told police.

OPTICAL PRESCRIPTIONS
Precision Workmanship
3 STORES:
416 OLIVE (1)
310 N. GRAND (3)
CLAYTON MEDICAL BLDG.
35 N. CENTRAL AVE.
Erker's

1951 Studebaker
FOR As Low As $1610 6-Pass. Sedan
MERRY MOTOR CO.
3900 Delmar at Goodfellow CU. 9777

Save 20% to 30% at Nettie's
FUNERAL FLORAL ARRANGEMENTS $350 Up
Baskets, $5.00 Up
Phone GRand 9400
NETTIE'S Flower Garden 3801 S. Grand at Chippewa

SHOP MONDAY AT
Wolff's
700 Olive
12 NOON to 8:30 P. M.

JEWELRY REPAIR
GUARANTEED WORKMANSHIP
Freund's
314 N. SIXTH STREET

SHOP MONDAY AT
Welek's
12 Noon to 8:30 P. M.
315 N. 10TH ST. CE. 6350

ST. LOUIS POST-DISPATCH

Founded by JOSEPH PULITZER
December 12, 1878
Published by
The Pulitzer Publishing Co.
Telephone MAin 1111 — *Address* 1111 Olive St. (1)

THE POST-DISPATCH PLATFORM

I know that my retirement will make no difference in its cardinal principles; that it will always fight for progress and reform, never tolerate injustice or corruption, always fight demagogues of all parties, never belong to any party, always oppose privileged classes and public plunderers, never lack sympathy with the poor, always remain devoted to the public welfare; never be satisfied with merely printing news; always be drastically independent; never be afraid to attack wrong, whether by predatory plutocracy or predatory poverty.

JOSEPH PULITZER.
April 10, 1907.

Saturday, August 18, 1951

LETTERS FROM THE PEOPLE

The name and address of the writer must accompany every letter, but on request will not be published. Letters not exceeding 200 words receive preference.

From a Bitter Officer

To the Editor of the Post-Dispatch:

Last October I was ordered to active duty with the Forty-third Infantry Division, a National Guard unit from New England. I was assigned to this outfit from an inactive reserve status. Apparently someone realizes the great injustice done to inactive reserve officers called back to duty, because recently there has been talk of releasing inactive reserve officers in the near future, while National Guard and active reserve officers will be subject to serve 24 months.

A few days ago the Forty-third Division was alerted for shipment to Europe in the fall, and unless something is done to replace inactive reserve officers (as is the case with enlisted inactive reserves in units going overseas) I will be subject to shipment overseas with this outfit. If that happens, I will probably wind up having to serve 24 months the same as National Guard officers.

For the past nine months my blood has boiled while I listened to the National Guard boys boasting how they joined the guard for the "easy money" they could get out of it.

What I'm getting around to is this: if, as an inactive reserve officer, I was subject to assignment with a National Guard unit, if I'm subject to going overseas with them, then I should also be "subject" to the monetary benefits realized by the National Guard.

In other words, if I'm to be treated as a National Guard officer in all other respects, then I'm entitled to back pay as a first lieutenant for the four-and-one-half years I spent in the inactive reserve.

If you feel this isn't logical or reasonable, then you must also feel that I'm getting a pretty raw deal being back in service while countless numbers of active reserve and National Guard officers are still at home riding the gravy train.

If this were all-out war and total mobilization, and every active reserve and National Guard officer was first ordered to active duty, if at that time my services were still required, then and only then would I feel that my recall to duty was justified.

A BITTER INACTIVE RESERVE OFFICER.
Overland.

Objects to Headline

To the Editor of the Post-Dispatch:

On Aug. 10 your newspaper had a headline which read: "Reds Reject Compromise on Buffer Zone. . . ." It is this kind of headline which encourages war mongering based on erroneous assumptions.

It would have been just as accurate to say "U.S. Refuses to Compromise on Buffer Zone." But that headline would have been misleading also. The best headline for the article would have been: "U.N. and Reds Both Refuse to Compromise on Buffer Zone."

ROBERT J. WEBER.

Enforce Sanitation

To the Editor of the Post-Dispatch:

So the Chamber of Commerce is proud of its accomplishment in getting the school children to participate in "Clean-up Week!" It is pathetic that grown men, supposedly leaders of our great business enterprises, would sponsor such utterly useless nonsense and brag about it. Our city is known for its dirty streets and filthy alleys.

Again and again, I have reported open garbage cans and broken down ash pits with rats' nests in so-called "nice" neighborhoods. I am told that there is no system of inspectors and that the sanitation department depends upon citizens to complain about such things. A fine state of affairs when city officials are paid to do a certain job and sit in their offices waiting for citizens to do it for them.

These "civic minded" gentlemen of the chamber would spend their time profitably by seeing that sanitation laws were enforced instead of putting on parades of children who would automatically learn cleanliness if the city around them were clean.

DISGUSTED.

Who's So Perfect?

To the Editor of the Post-Dispatch:

I am sick and tired of reading what everyone and his brother writes about the cheating at West Point. I wonder if these poison-pen artists are so perfect themselves. Have they never cheated on tests while in school, or worse?

ALEX SOMA.

The Peace Committee

To the Editor of the Post-Dispatch:

Congratulations to you for the recent articles about the St. Louis Peace Committee. That type of information is what is needed to shock the average St. Louisan out of his state of apathy. You have done your duty in exposing this. Please continue this type of coverage lest too many of us are caught napping by our enemies.

The action of the Board of Education in regard to one of the members of the above group is most edifying. Would that big business would follow this example. Surely management should have some love for the country which has allowed it to prosper more than anywhere else in the world.

APPRECIATIVE READER.

How Inactive, Mr. Boyle?

What Senators Capehart and Bricker may say about Democratic Chairman Boyle in their minority report on the RFC is not half so important as what kind of investigation the Hoey committee undertakes.

A thorough investigation is necessary because only thus can the public be sure it has all the facts. Mr. Boyle has stated his defense and President Truman has accepted it, but unless the defense rests on something more than Mr. Boyle's undocumented statements nobody can be sure that it is valid.

Mr. Boyle admits being on the payroll of the American Lithofold Corp. in 1949, but denies helping the company get a $585,000 RFC loan. He further argues that he was not in charge of the Democratic National Committee at that time, and that he has been "entirely inactive in the practice of law" since taking this position.

These are the contentions that should be thoroughly investigated. American Lithofold was rejected for an RFC loan three times before Mr. Boyle went on its payroll. It got the loan after he did go on. If there was no connection between these two events, then what was Mr. Boyle employed for? What services did he perform? What reason did the company have to employ a Washington lawyer if not to press its RFC application?

The usual reason for anybody's hiring a Washington lawyer is to obtain representation before Government agencies. Unless he was retained for some other reason, which seems most unlikely, it was highly improper for Mr. Boyle to represent American Lithofold at all. If it is wrong, as President Truman said, "for the chairman of a national political committee to use his contacts with Government officials for his own private gain," it is equally wrong for the No. 2 man on the committee to do the same.

This prima facie impropriety when he was No. 2 man makes it essential to get the full story of Mr. Boyle's activities as No. 1 man. What is the proof that he has been "entirely inactive in the practice of law" since he became chairman? His former law partner, Max Siskind, has continued on the payroll of American Lithofold ever since Mr. Boyle went off. It is imperative therefore that the Hoey subcommittee find out just what are the relations between Mr. Siskind and Mr. Boyle.

If Mr. Boyle is as much in the clear as he says he is, he should be willing to show the committee his bank accounts as proof that he has, in fact, been "entirely inactive in the practice of law."

Suppressed Spy Story

It seems incredible that there may be no prosecution of the two American service men charged by the Defense Department with killing their commanding officer behind German lines in Italy seven years ago.

The department says that neither of the accused—former Lt. Aldo Icardi and ex-Sgt. Carl G. LoDolce—can be prosecuted under United States civil or military law and that both are still at liberty. It adds, however, that it hopes the matter can be brought to trial in the Italian courts.

But, so far, the department has exhibited little vigor in bringing the case to the attention of Italian authorities. Army agents, the department admits, obtained LoDolce's confession a year ago. Apparently nothing has been done since then. Moreover, there is no explanation of why the facts have been concealed so long. Joseph Holahan, brother of the dead officer, says "persons in the upper levels of Government" have suppressed the story. If so, why? Are others involved?

Now that the story is out—apparently only because it was to have been published soon in a magazine—defense officials have a clear-cut duty to bring Icardi and LoDolce to trial. It is inconceivable that some court does not have jurisdiction.

An Ill-Advised Proposal

State Civil Defense Director Hammond's proposal to extend the functions of his organization to floods, fires and other disasters impresses us unfavorably on every count. A proposal to create a state disaster relief agency would hardly get far on its own merits, for disaster relief is handled capably enough by the Red Cross, with emergency aid from the Federal Government whenever necessary.

Mr. Hammond seems to be capitalizing on the fact that a civil defense organization already is in existence, to which general disaster relief responsibilities could be attached as a sort of rider. He seems further to be exploiting the flood disaster, and the clamor for relief and reconstruction it has caused, by bringing up his proposal at this moment.

To require groups to be set up in all cities of more than 5000 population, as Mr. Hammond proposes, would give the state administration a potential machine that might be made formidable. To give the Governor authority to employ these people at $8 a day for the relief of any kind of disaster whatever would give the administration a potential source of patronage that could be made persuasive at the ballot box.

These political possibilities are not only undesirable in themselves, but they tend to discredit the civil defense program which is Mr. Hammond's responsibility. If citizens get the idea that the state civil defense organization is only an empire-building nucleus for politicians in power, they will not support it as they should. Nor will opposition members in the Legislature be likely to support it with appropriations of state funds.

The Embargo Questioned

Another cleavage between the United States and Britain has been brought into the open by British insistence on the maintenance of essential trade with Russia and Eastern Europe.

Sir Hartley Shawcross, president of the Board of Trade, was clearly replying to congressional demands for a total trade embargo on the Soviet world when he made a speech defending Britain's trade policies. While Britain bars export of goods useful in war production, it needs grain, timber and foodstuffs from Eastern Europe, and can get them only by exchanging something of its own.

The Korean war has accentuated demands for a tighter trade embargo, but the economic boycott against the Soviet world began well before the invasion of Korea. Our officials saw it as a weapon in the cold war, and the emphasis which the Russians gave to this economic pressure in their "friendship" message to the United States suggests that it is beginning to hurt.

If a Korean cease-fire is arranged, the policy should be reviewed. While fighting goes on, the participants inevitably bring economic as well as military pressures into play. Once the fighting ends, however, the West should ask itself just how much it gains from an extreme embargo against the Soviet world. Sir Hartley argues that embargoes will not put an end to Communism, and he points out that trade between Eastern and Western Europe has been a normal pattern for generations.

Disrupting that pattern must mean, in the end, that the United States supplies in dollars what Western Europe might otherwise earn by trade with Eastern Europe. The time will come when we should ask whether we are getting enough out of the embargo to make that price worth paying—and whether it can be relaxed in exchange for a comparable concession from the Soviet Union.

A Critique of Pure Posture

The improved atmosphere at Kaesong, once the negotiators took to sitting around a table instead of across the table from each other, comes as no surprise to us.

Those several outbursts of laughter emanating from the conference room are perfectly understandable. While it is too early, as commentators are fond of saying, to suppose that the seating arrangements are going to solve everything, it is not a bit premature to assert that the way people sit, stand and otherwise arrange themselves, individually and in relation to each other, has a lot to do with whether they are reasonable or not.

Sitting across the table from each other is all right if there is something to drink on the table, or even something to eat. If the table is bare it leads to declaiming at each other, and, if other persons are present, to scoring technical points with them over each other's heads. Those seated at either end are prone to get the impression that they are sitting at the head of the table, which leads to the witches' own brew of trouble. Anyone who makes the mistake of standing up is in danger of becoming heavily oratorical and removing the last grain of sense from the discussion. The worst way to stand up is with one's arms held high over one's head, an attitude conducive to wild ideas violently expressed.

A person lying down on either his right or left side, on the other hand, is given only to ruminative and meditative remarks. Lying on his back, he is not inclined to challenge any statement made by anybody. On his stomach, he will respond to remarks only in monosyllables, if at all.

Maybe a handbook on these fine points of true reason should be prepared for the use of negotiators. For truly, as a man postureth, so is he.

25 Years Is Too Long

A United Press survey shows that seven states increased their gasoline taxes this year and four extended temporary tax increases. And which state has the lowest tax to support its roads, and has done nothing to make it more adequate? Missouri, of course.

Missouri has had a 2-cents-a-gallon tax for 25 years, as Thad Snow notes in the Mirror of Public Opinion. The levy is over-aged. It has helped to convince some persons, and some legislators, that the state needs no higher tax for road-building. Yet the mounting evidence to the contrary lies along our tortuous, breaking pavements.

This year the Missouri House approved a 3-cent tax, though 4 cents probably would barely be adequate. The Senate sat on even this modest proposal. The bill should be first business when the Legislature meets again in two and a half weeks. Missouri has sputtered long enough with a Model-T gas tax.

From the Mayor on Down

The resignation of Jesse B. Lasater as chief of the city's Bureau of Vital Statistics should not end the investigation of the shortage in that office of cash and certificates totaling $16,500.

Mr. Lasater has stated that he knew the shortage existed, but has denied any wrongdoing. He explains his failure to report the shortage by saying he was trying to straighten things out. The circuit attorney's office has declined to issue a warrant against him because it has no evidence he committed any crime.

But the question of who was responsible is still unanswered. What happened to the $5200 in cash that should have been refunded to applicants for various permits? More important, is there a cover up?

Mr. Lasater was responsible to Dr. J. Earl Smith, the health commissioner; Dr. Smith, in turn is responsible to Director of Public Welfare John J. O'Toole. Mr. O'Toole is responsible to Mayor Darst. Comptroller Milton Carpenter's auditors and the Comptroller himself should want to know why they did not discover the shortage sooner. Surely all of these officials do not intend to close the case at this point.

Only Afraid of State Police?

The *Post-Dispatch* has learned that nine crap games are operating in or around Alton. Gambling is opening up again in Madison county. But Sheriff Callahan says he hasn't "been told" about it, and all the gamblers seem to fear is a surprise raid by Gov. Adlai Stevenson's state police.

Illinois has only 500 state policemen. They have enough to do without being saddled with the unwanted duty of local law officers. This week about half the state police have been working in connection with the big state fair at Springfield. Gov. Stevenson, however, has shown determination to use the state police against gambling if necessary, and the state fair does not last forever.

So the gamblers' fears of state action are warranted enough. But don't Sheriff Callahan, State's Attorney Lewis and the police of Alton and other Madison county cities notice that the gamblers are not afraid of them? It is as obvious as the spots on the dice.

No Point at the Point

West Point, it seems, might as well give up football after all. Its only remaining justification has gone. The rug, one might say, has been pulled out from under it.

Generals, it has been said, are made on those football fields—the country's future Eisenhowers, Bradleys, and Ridgways. And in proof, did not the great Iron Duke, the Duke of Wellington, say that the Battle of Waterloo was won on the playing fields of Eton?

Alack! It appears that he never said anything of the kind, or at least there is no evidence of it. So says the seventh Duke—and he was so keen to get the evidence that he recently offered a prize of 50 pounds to anyone who could produce the proof. Nobody has been able to win it.

Besides, Wellington's career at Eton turns out to have been "short and inglorious." He had "no particular affection for the place" and it is "unwarranted even to assume he was in favor of organized games," according to the seventh Duke.

So there we are. The Academy might as well close down the stadium and let what's left of its football squad disperse to other more hospitable schools.

"NO USE TAKING ANY CHANCES THESE DAYS"
—From The Washington Post.

How Our Roads Got That Way

The Mirror of Public Opinion

Plight of Missouri's revenue-starved roads can be traced in part to dependence on bond issue rather than adequate gasoline tax; bonds cost money for interest, and also lead people to think taxes can be kept low; bus, truck and oil interests are fed at trough.

Thad Snow in a Statement to the Missouri Good Roads Association

Thirty years ago the Missouri Legislature enacted the Centennial Road Law, and in the main it still holds over, although some have tried hard to change it, or destroy it on several occasions. It must have been a pretty good law.

Our second piece of good luck occurred in 1945. That was the year when we adopted our new Constitution. I will not give anyohe credit for writing our good fundamental road law into that instrument. But it is almost too good to be true! If any other state has as good a constitutional road law as Missouri I do not know it.

Thad Snow

Briefly, our constitutional road law makes it impossible for the State Legislature to enact really bad road legislation. So our road law is okay, and it is doubtful if mere legislative action can damage it much.

But what about the constitutional amendments that special interests have put on the ballot and that we have had to vote on from time to time? Well, so far we have voted them down. The unlamented Curry Amendment, for example, would have practically repealed the road section of our State Constitution, and left our road law in shreds and tatters. I guess if we ever permit the special interests to put over one of their slick amendment packages, we'll deserve it, and have to take it. However it looks like the amendment racket is somewhat abated, if not ended entirely. So much for our good luck.

The Big Boner of 1928

Now for the big boner that we pulled away back in 1928, and that plagues us now more than ever before. It is quite possible that few will agree with me that it was a great boner. But I must call it as I see it.

In 1928 we voted our second road bond issue, of $75,000,000. It was a major blunder for several good reasons. If I remember rightly the Highway Department figured on spending the money over a 10-year period. I did some figuring myself, and if I remember rightly, we could have had just about as much money for road construction over that 10-year period if we had voted two cents more gas tax, instead of voting the bonds. And of course we would not have had to pay interest on the bonds, or pay back the principal out of future road revenue. It was bad business anyway you looked at it. Our first $60,000,000 bond issue was an entirely different proposition.

But, one might object, could we have voted two cents more gas tax back in 1928? We can't do it now! Sure we could have done it then. Our road enthusiasm was boundless, and we would have done it without batting an eye. Then why didn't we do the sensible thing?

Well, among other reasons, it was because the bond buyers of St. Louis and elsewhere were taking an interest in our highway affairs, very much like the truck, bus and oil people take an interest today. A group of them guyed me after the bonds were voted, and bragged that they would put over a $125,000,000 bond issue next time. They haven't done it yet, but they still talk about it, occasionally.

But, you say, all this is water over the dam. So why bring it up now? It is not water over the dam, by any manner of means. First, because we chucked our golden opportunity to raise the gas tax; and since we really built a lot of roads with our bond money, we fixed it in the minds of Missouri people that we had done it all with a 2-cent gas tax. We had known all along that no other state had so low a gas tax, but we became convinced that we were smarter—or something. We still hold to that idea, although it is obvious that our low tax has caught up with us.

Low Tax Is a Subsidy

Second, and much more important, by voting the bonds instead of raising the gas tax in 1928, we extended a lavish subsidy to the oil, bus and transport truck interests. Surely there is no need to waste words and figures to explain why and how our low gas tax subsidizes these businesses.

They have enjoyed our bounty for years. It has become for them a vested interest, which, very naturally, they fight like the devil to retain. They have, in a manner, sat for so long on our low gas tax, that they now claim "squatter's rights" to their profitable position. I don't think it is a just claim, but undoubtedly they do. Every other subsidized business has behaved the same way. It is proper for us to try to unseat them, but we oughtn't to be surprised when we find it difficult to do.

We Have Spoiled Them

I have sometimes called the oil, bus and truck lobbyists "so-and-sos," and other bad names. That is unfair. I admit it. I apologize. If they behave like greedy spoiled children, it is because the people of Missouri have spoiled them. We weaned them too late. As a matter of fact we haven't weaned them yet. We are trying to do it now, and that is why they squawk and bawl like they do. Calves bawl the same way when cows finally wean them, out of biological necessity.

We have tried and tried for about 15 years to wean our lusty oil, bus and truck calves, but failed every time because they bawled too loud. This time we may get the job done, because the "biological" necessity is upon us. I mean we are "drying up."

Good Film for the Senate

From The Washington Post

We hope that a considerable number of United States Senators will find time to see a film called "Go for Broke!" The title—a bit of Hawaiian slang which means "Shoot the Works!"—was the slogan of the 442d Regimental Combat Team, an infantry unit made up entirely of volunteers, and of volunteers who entered it from the barbed-wire confines of relocation centers to which they had been sent after Pearl Harbor because they were of Japanese ancestry.

This film tells their story—the story of a loyalty to American ideals that withstood even the stupid discrimination and injustice to which these Nisei were subjected and of a heroism in combat that made the 442d the most decorated unit of its size in the war.

The House of Representatives passed legislation in the last two Congresses to give parents of these Nisei veterans the right of naturalization and also legislation granting Statehood to Hawaii, the territory from which many of the 442d's volunteers came. But the Senate failed to take the necessary concurring action on either measure.

"Go for Broke!" might lead the Senate to see these bills now pending in a new light. It provides an object lesson in the validity of Franklin D. Roosevelt's observation that "Americanism is a matter of mind and heart. Americanism is not, and never was, a matter of race or ancestry."

Between Book Ends

Big Doings in Panama

THE GOLDEN ROAD, by Peter Bourne. (G. P. Putnam's Sons, $3.)

The Golden Road lay across the Isthmus of Panama, traveled in both directions by the gold mad. Forward over it charged the gold-seekers, lusting to get to California; backward over it dallied the gold-finders, drinking, brawling and wenching. Clinging to this artery were the usual leeches, gamblers, prostitutes, panderers and thieves.

Peter Bourne

Henry Stewart, however, was on the Golden Road for another reason. A stuffy Bostonian, he had been given the 1849 equivalent of a mickey and awakened to find himself robbed of his employer's cash. There's no doubt in Henry's mind as to who eloped with the money, and to clear his name he sets off in hot pursuit of the culprit.

The pursuit and the trail remain hot until Henry gets to Panama, where the trail cools off and the pursuer's ardor is diverted into other, but no cooler, channels. The staid son of Boston establishes a liaison with a lady explorer in what is probably the silliest seduction scene ever put on paper. Our Henry is the seducee.

But he is just beginning to live. He branches out with a young tart named Lucy, becomes a gunfighter of some prowess and the familiar of gamblers and killers, meanwhile continuing the search for the villain who undid him. And he still has time to yearn for the cool and chaste and far-off girl he left behind.

Needless to say, he gets his man and his woman, too, but not until Mr. Bourne has taken him up all the bypaths of the Golden Road and exposed him to black magic, voodoo, murder in wholesale lots, malaria, yellow fever, etc., etc.

There is much to hold a reader's interest in the Mr. Bourne's novel when the absurd plot and "characters" are not obscuring the background.

ARTHUR BERTELSON,
Of the Post-Dispatch Staff.

Exotic Hong Kong

MY ENEMY, MY WIFE, by Allen Hadon. (G. P. Putnam's Sons, 214 pgs., $3.)

This is a kind of deviationist whodunit—a did-he-do-it-and-if-so why. It has the exotic mores of Hong Kong to add to its readability, and a familiar theme—failure of a marriage—because all who are married have some failures in that relationship.

Ben Binyon married Maria during wartime, and returned to Hong Kong, where he had always lived, when he was demobilized. It was then that he began to know his wife, and gradually discovered that theirs could not be a mature marriage, since, for her, Ben could never be anything but her child. The story deals with their struggle to break out of a non-creative relationship. It involves other people; Ben's father, a doctor barred from practice, a madame whose measure of bliss was the owning of a corner house on Wenzel Square, Ben's Chinese boss, Inspector Olds of the Hong Kong police, and Verena, a married child whose insouciance meant youth and love to Ben.

Mr. Haden's novel has flavor, pace, and more insight than the usual mystery tale.

ANNE O. BASSAGE.

A Guide to the Testaments

A THEOLOGICAL WORD BOOK OF THE BIBLE, edited by Alan Richardson. (Macmillan Co., 290 pgs., $3.50.)

For the purpose of providing a guide to the meaning and significance of selected words in the King James version of the Bible, the canon of Durham has assembled the contributions of 30 outstanding scholars of different schools and traditions. The book represents an informed evangelical point of view, written with a thorough knowledge of modern scholarship and theology, taking account of modern literary and historical criticism with strong emphasis on religious values.

POLAND ACCEPTS U.S. BID TO ATTEND JAP PEACE SIGNING

Czechoslovakia Also Expected to Join Russia in Sending Delegation to Conference.

WASHINGTON, Aug. 18 (UP)—Poland has joined the Soviet Union in accepting an American invitation to attend the Japanese peace conference at San Francisco beginning Sept. 4, it was disclosed today.

State Department officials said the Polish Government communicated its acceptance to the American embassy in Warsaw Thursday. The State Department was informed of the action by telegram yesterday.

Czechoslovakia is the only Communist nation invited to the peace conference which has not yet accepted. Poland's decision, however, apparently assured eventual acceptance by the Czech Government.

52 Nations Invited.

The Poles did not list their delegates, but further information on this was promised "later," officials said. The Russians are sending 32 persons headed by Andrei Gromyko, to the San Francisco conference.

American officials still hope the peace conference can be concluded Sept. 8. The presence of the Iron Curtain nations, however, promises additional long speeches and parliamentary maneuvering that might send the peace parley into extra days.

About 40 nations now are sure to attend and a few more acceptances are expected. Fifty-two countries, including the United States and Japan, are on the conference list.

New Warning to Russia.

The Polish action was disclosed as the Voice of America charged that the strong Soviet delegation picked to attend the conference indicates that Moscow still hopes to make Japan "an easy prey for Soviet aggression."

But the Voice quickly repeated what President Truman and other top officials already have emphasized—that the Soviet delegates "will be wasting their time and talents."

The United States informed Russia firmly in a note delivered in Moscow Thursday that the San Francisco treaty conference starting Sept. 4 will be to sign the proposed treaty and not to write a new one.

Jap Parliament Approves Six-Man Parley Delegation.

TOKYO, Aug. 18 (UP)—The diet approved tonight a six-man Japanese delegation to the peace conference in San Francisco next month.

It will be headed by Prime Minister Shigeru Yoshida and include representatives of the Liberal and People's Democratic parties and the Green Breeze Society.

Only the Socialist party refused to designate a representative. It may send observers, however.

Prime Minister Yoshida told the Diet that "a state of war" will continue between Japan and powers not signing the treaty. He told a questioner, however, that he does not believe these powers will threaten Japan's independence.

$5000 GRANT HERE FOR RHEUMATISM, ARTHRITIS CARE

Grants totaling $5000 have been made to the medical schools of Washington University and St. Louis University and to four St. Louis hospitals for clinical treatment of indigent persons suffering from arthritis and rheumatism and for research in the diseases, it was announced today by the Eastern Missouri Chapter of the Arthritis and Rheumatism Foundation.

The chapter gave $1500 each to the two medical schools and $500 each to Deaconess, Jewish and St. Luke's hospitals and Shriners Hospital for Crippled Children.

Additional grants probably will be made later this year, officers of the chapter said.

35 POLIO CASES IN THIS AREA SO FAR, 65 BELOW YEAR AGO

About 35 cases of infantile paralysis have been reported this year to the St. Louis and St. Louis County Chapter of the National Foundation for Infantile Paralysis, most of them occurring since the middle of July, it was announced today by Joseph F. Kelly Jr., chapter chairman.

In the comparable period last year, there were 100 cases in city and county, he said. Four deaths have been reported this year but only two of these were 1951 cases. Patients include a husband and wife, a student nurse, a doctor's wife and two children in one Overland family.

Patients have been hospitalized at St. Anthony's, Barnes, Children's, St. John's and City hospitals. Necessary financial assistance and medical guidance are provided by the Chapter from funds raised in the annual March of Dimes campaign.

ST. LOUIS POST-DISPATCH
Founded by JOSEPH PULITZER Dec. 12, 1878.
Telephone MAin 1111—Address 1111 OLIVE ST. (1)
Published Daily by The Pulitzer Publishing Co. Entered as second-class matter, July 17, 1879, at the post office at St. Louis (1), Mo., under the act of March 3, 1879.
MEMBER OF THE ASSOCIATED PRESS and AUDIT BUREAU OF CIRCULATIONS
The Associated Press is entitled exclusively to the use for republication of all the local news printed in this newspaper, as well as all Associated Press news dispatches.
SUBSCRIPTION RATES:
By carrier in Greater St. Louis: Daily $1.25 a month; Sunday 15c a copy.
By Mail (Payable in Advance).
MISSOURI, ILLINOIS and ARKANSAS (Applicable only where local dealer service is not available.)
Daily and Sunday, one year — — — $17.00
Daily, without Sunday, one year — — 9.50
Sunday only, one year — — — — 7.50
ALL OTHER STATES, MEXICO, SOUTH AMERICA AND PAN AMERICAN COUNTRIES
Daily and Sunday, one year — — — $32.50
Daily, without Sunday, one year — — 15.00
Sunday only, one year — — — — — 7.80
Remit either by postal order, express money order or St. Louis exchange.

Had Irons in Fire

—Associated Press Wirephoto.

ROBERT LUTZ

Cadet at the Military Academy at West Point who applied for entrance to other service schools, just to be safe, after taking West Point entrance examinations. He passed the tests—and then was accepted at the Naval Academy, the Coast Guard Academy and the California Maritime Academy. He received also a call from his draft board in Los Angeles. He is sticking with West Point.

NEARLY MILLION LEFT BY MRS. W. R. CADY

Inventory Puts Holdings at $87,267, But Lists Stocks Worth $850,000.

A value of almost $1,000,000 for the estate of Mrs. William R. Cady was indicated by an inventory filed in probate court yesterday.

The listed amount was only $87,267, but stock with a present market value of more than $850,000 was given a nominal worth of only $1 each.

Besides stocks, some unlisted on exchanges, the following assets were included in the inventory; cash, $41,149; bonds, $11,003; notes, $5864; automobile, $1900; miscellaneous and stocks of doubtful value, $371.

Mrs. Cady, wife of a retired vice president of Mississippi Valley Trust Co. and daughter of the late Phillip de C. Ball, owner of the St. Louis Browns, died June 14. She left her estate in trust for her husband and two sons, William R. Cady Jr. and Phillip Ball Cady.

HUNDREDS ATTEND FUNERAL OF HEARST AT SAN FRANCISCO

SAN FRANCISCO, Aug. 18 (AP)—The body of William Randolph Hearst was placed yesterday afternoon in a family tomb near the city where he was born 88 years ago.

Hundreds attended his solemn, impressive funeral at Grace Episcopal cathedral here atop Nob Hill.

The service was conducted by the Rt. Rev. Karl Morgan Block, a former St. Louisan. He read slowly from the Episcopal office for the burial of the dead. The name of the deceased was not mentioned, nor was there any allusion to the journalistic empire Hearst created or to his widow and five sons.

The widow, Millicent Willson Hearst, arrived on the arm of her son George, followed by the other four sons. The family took seats in the front row, on the aisle. Behind them sat old friends and veteran employes.

FUNERAL SERVICES MONDAY FOR MRS. GEORGE BAKEWELL

Funeral services for Mrs. Stella Unsell Bakewell, widow of George Bakewell, will be Monday morning at 9 o'clock at St. Louis Cathedral, with burial in Calvary Cemetery.

Mrs. Bakewell, 86 years old, died of heart disease Thursday at her home, 4239 McPherson avenue. Her husband, who died last April, was associated with his brother, the late Paul Bakewell, as patent attorney here for 35 years. She is the grand-aunt of Representative Claude Bakewell.

She is survived by three sons, Edward, George Jr. and Robert U. Bakewell.

MRS. BESSIE TUCKER FUNERAL

Funeral services for Mrs. Bessie Tucker, active for many years in Jewish charitable work, who died at Jewish Hospital Thursday of hardening of the arteries, will be at 1 p.m. tomorrow at the Berger undertaking establishment, 4715 McPherson avenue. Burial will be in Chesed Shel Emeth Cemetery.

Mrs. Tucker, 74 years old, 809 Leland avenue, University City, was the widow of Morris Tucker. She was honorary vice president of the Jewish Shelter Home and the Noshim Bikur Cholliam Society. Surviving are three sons, David, Joseph and Charles Tucker, and three daughters, Mrs. Dora Brodkin, Mrs. Ethel Rubin and Mrs. Rose Waldman.

SENATE CRIME GROUP ABSOLVES BARIUM STEEL

Committee Finds Racketeer Owns Less Than 2 Pct. of Stock in Corporation.

WASHINGTON, Aug. 18 (AP)—The Senate Crime Committee said last night it has found nothing that would reflect in any way on the character and integrity of J. A. Sisto of Orange, N.J., or of the Barium Steel Corp.

The committee yesterday questioned Sisto, chairman of the board of the New York City corporation, in a closed hearing.

Sisto appeared before the committee as a voluntary witness. The committee wanted to know whether Abner (Longie) Zwillman might have any influence on the corporation as a stockholder. The committee has called Zwillman a racketeer who was influential in New Jersey politics.

Zwillman, who testified before the committee last March 26 but denied he is a gambler, has been eluding a committee subpena to appear once again.

The committee said it had found that Zwillman has no connection with Barium Steel Corp. except that both he and his wife own some stock in it.

The committee stated that Zwillman and his wife hold a total of 42,714 shares in the corporation, or less than 2 per cent of the total outstanding shares, 2,250,000

The committee asserted Zwillman's purchase of stock in the corporation was made in the open market. It added:

"Barium Steel Corp. appears to be a company with a fine reputation in its industry, and the committee's investigation has found nothing that would reflect in any way upon the regularity of its operations, or the character and integrity of Mr. Sisto and the management of Barium Steel Corp."

The Senate committee ended 15 months of public hearings yesterday with testimony that the aid of Zwillman was solicited in behalf of Harold G. Hoffman's unsuccessful 1946 primary race in New Jersey for the Republican governorship nomination, but that Zwillman did not contribute to the campaign.

Impellitteri Absolves Two Named in Hearings.

NEW YORK, Aug. 18 (AP)—Mayor Vincent R. Impellitteri says he has no intention of firing two New York City officials mentioned in the Senate Crime Committee hearings as friends of gambler Frank Costello.

The officials are Harry Brickman, deputy city treasurer, and Hugo Rogers, special counsel to the traffic department, each drawing $10,000 a year.

In a statement last night, Impellitteri said both Brickman and Rogers supported him in his race for mayor and therefore were anti-Costello.

FRED R. BAUER DIES, DIRECTOR OF FALSTAFF BREWING CORP.

Fred R. Bauer, a director of the Falstaff Brewing Corp. and a member of the executive committee, died in his sleep at his home in Lakeville, Conn., Friday. Before he retired a number of years ago, Mr. Bauer was in the investment banking business in New York City.

Surviving are his wife, Mrs. Ruth Bauer, a son, Robert, and a daughter, Mrs. Gregory P. Fitzpatrick.

DEATH OF DAVID A. HUGHES

Funeral services for David A. Hughes, a retired department manager for Meyer Brothers Drug Co., will be tomorrow at 3 p.m. at the Ambruster undertaking establishment, 6633 Clayton road, Clayton. Mr. Hughes, 70 years old, died yesterday at DePaul Hospital of cancer.

Surviving are his widow, Mrs. Hildegard W. Hughes, with whom he lived at 3802 McRee avenue, and a daughter, Mrs. William H. Cullinane.

Tomorrow's Events

"Knife, Fork and Spoon": Exhibit of table silver; City Art Museum; through Sept. 16.

Greater St. Louis Retail Food Dealers' Association: Annual picnic; Lemay Grove, St. Louis county.

Jefferson Barracks Lions Club: Twentieth anniversary carnival; 1000 Lemay Ferry road, St. Louis county.

American Youth Hostelers: Bicycle trip to Wagon Wheel Hostel, Caseyville, Ill.; through today.

St. Louis Chess League and Downtown Y.M.C.A. Chess Club: Third annual boat excursion; Steamer Admiral; 10 a.m.

The Interplayers: "Blood Wedding," a play by Frederico Garcia Lorca; People's Art Center, 3657 Grandel square; 8:45 p.m.

Uniform Qualifications for Jurors In Missouri Urged by Bar Group

Adoption of uniform standard of qualifications and exemptions for jury service throughout the state is recommended by a Missouri Bar Association subcommittee in the current issue of the Bar journal.

"The statutory qualifications of jurors vary greatly for various parts of the state, particularly between cities and counties of different size," a subcommittee for Improving the Administration of Justice points out.

"Our statutory exemptions from jury service have very little basis in logic or reason but apparently have depended on the lobbying power of various groups."

The subcommittee recommended that the standards established should provide "for liberal qualifications and few exemptions, leaving to the trial judge a large discretion in determining under what circumstances jurors should be compelled or permitted to serve."

Modernization of the state's exemption and homestead laws is proposed in a report made by the exemption laws revision committee and published in the journal.

"The language of the statutes is now quaint and picturesque but, as the statute declares, was written for the age of the spinning wheel and home spun cloth," the committee said.

Another committee report recommended modernizing Missouri's probate laws, terming them "among the most archaic in the nation."

News of the Churches in the St. Louis Area

BETHLEHEM LUTHERAN TO SPONSOR CONCERT

Organist and Chorus Will Perform Bach Motet at 10 A.M. Sunday.

By JOHN T. STEWART
Church Editor of the Post-Dispatch

The Lutheran chorus of Sheboygan, Wis., and Dr. Edward Rechlin, noted organist of New York, will present a concert at Bethlehem Lutheran Church, Florissant avenue and Salisbury street, at 10 a.m. tomorrow.

The concert here will conclude a three-week, 5500-mile tour which extended to the Pacific coast.

In addition to his solo selections and an improvisation on a well known hymn, Dr. Rechlin will accompany the chorus in the performance of the Bach motet, "O Praise the Lord, All Ye Nations."

Selections by the chorus will include Gerhardt's "Now Rest Beneath Night's Shadow" and "O Sacred Head, Now Wounded," several hymns and the Christmas Motet by Heinrich Schuetz, "For Unto Us a Child Is Born," arranged and edited especially for the chorus.

The chorus of men and women includes no professional singers, but singers of extensive training and experience as well as young voices of high school age. Martin J. Bangert, a member of the faculty of St. Paul Lutheran School, Sheboygan, is the conductor.

The worship service will be conducted by the Rev. Edward A. Krause, pastor of Bethlehem Church.

CHURCHES IN KOREA MUST BE REBUILT, MISSIONARY SAYS

The wholesale destruction of churches in Korea in the war is described by a missionary in Pusan whose report was released this week by the Board of Missions and Church Extension of the Methodist Church, New York. The Rev. Charles A. Sauer represents the Methodist Church in relief work among civilians and refugees.

"In the Yichun district, southeast of Seoul," he reports, "11 churches have been burned to the ground. Five others are half destroyed. Every church in the district has been stripped of every bit of equipment, chairs, organs, records. There is not a whole piece of glass in a window, nor are there window frames, doors or floors. All available wood was taken for fuel.

"Reconstruction for this district alone will require at least a dozen $1000 churches, and two or three $2000 to $5000 each.

"Pastors have been told not to sit around, but to go and preach the gospel. They do. But, alas, in these crowded areas where the average person has about one-by-six feet as his allotment, there is no room in which to continue meetings. Tents cost money."

The Rev. Mr. Sauer said that more than 1000 refugees a day are being removed in trucks by relief workers from battle areas and are being left south of the Han River with three days' rations.

CALLED AS ASSISTANT PASTOR BY PILGRIM CONGREGATIONAL

The Rev. Robert Tredway Clark of Johnson, Vt., has been called to be assistant pastor of Pilgrim Congregational Church, Union boulevard and Kensington avenue, it was announced this week. He now is pastor of the Federated Church of Johnson.

The Rev. Mr. Clark, 29 years old, is a native of Colorado Springs, Colo., and was graduated from Colorado College there in 1943. He received his divinity degree from Chicago Theological Seminary in 1947. He is married and has two children.

The pastor of Pilgrim Church is the Rev. Allen Hackett who came to St. Louis June 1 from a long pastorate at Central Union Church, Honolulu, Hawaii.

NEW DIRECTOR OF LUTHERAN LAYMEN TO MOVE TO ST. LOUIS

Paul Friedrich, newly-appointed national director of the Lutheran Laymen's League, will move to St. Louis late this month and assume his new duties here Sept. 1, the St. Louis Lutheran reported this week.

For the last 17 years Friedrich has been associated with the Cranbrook Foundation, Detroit, which operates six cultural and educational institutions.

He is married and has two children, Karen, a student in the eighth grade, and Donald, who will enter Washington University this fall.

Washington Pastor at Delmar.

The Rev. Dr. Edward B. Willingham, pastor of National Memorial Baptist Church, Washington, D. C., will be guest preacher tomorrow at Delmar Baptist Church, Washington and Skinker boulevards. He will preach at 10:30 a.m. and 8 p.m. Dr. Willingham was pastor of Delmar Church from 1933 to 1940.

CHURCH NOTICES.

HAMILTON AVE. CHRISTIAN
1260 Hamilton
EDMUND G. MILLER Minister
Morning Worship 10:30 A. M.
"Look at Yourself"
REV. EDWARD MOORE, Guest Minister
S. S., 9:30 A.M. Youth Groups, 6:30 P.M.

SECOND BAPTIST CHURCH
Kingshighway and Washington
This Church Seeks to Apply Religion to All of Life.
11:00 A.M.
"Dealing With People We Do Not Like"
Ministers: Leon R. Robison, Bruce G. McGraw; Music, Howard Kelsey

Guest Organist

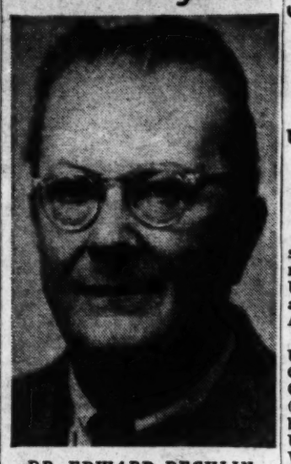

DR. EDWARD RECHLIN

300 METHODIST MEN ATTEND RETREAT AT ARCADIA GROUNDS

Three hundred Methodist laymen from Missouri churches are attending the third annual retreat for Methodist men at Arcadia. The retreat is being held at "Epworth among the Hills," the Methodist assembly grounds. It opened with a dinner last night and will close at noon tomorrow.

The retreat is sponsored by the Board of Lay Activities of the St. Louis Annual Conference, Methodist Church. The conference includes St. Louis and eastern Missouri. Leader of laymen in the conference is J. Clinton Hawkins of 7421 Warwick drive, Normandy. He gave the address of welcome at last night's assembly.

The Rev. T. C. Swackhammer, minister of Webster Hills Methodist Church, Webster Groves, is giving three addresses at the retreat, at 8 o'clock last night, at 10 a.m. and 8 p.m. today.

An assembly will be held at 9 a.m. tomorrow, and Hawkins will make the address.

A public service of worship will close the retreat at 10:30 a.m. tomorrow. The preacher will be the Rev. Dr. Burnell L. Schubel, superintendent of Methodist churches of the St. Louis district. Methodist Men is an organization in local churches chartered by the denomination's General Board of Lay Activities.

AIR FORCE CHAPLAIN TO SPEAK ON LUTHERAN HOUR TOMORROW

Chaplain John W. Behnken Jr. will be summer guest speaker on the International Lutheran Hour tomorrow and on the two succeeding Sundays. He will speak from Washington, D.C., where he is stationed at Bolling Air Force Base.

Chaplain Behnken's father, the Rev. Dr. John W. Behnken, is president of the Lutheran Church Missouri Synod, now occupying new national headquarters here at 210 North Broadway.

The Lutheran Hour, which originates in St. Louis, is broadcast over 1034 stations in 52 countries in 36 languages.

ARMY CHAPLAIN IS CALLED TO CONCORDIA SEMINARY POST

Chaplain (Lt. Col.) Arthur Carl Piepkorn, former assistant pastor of St. Louis Lutheran churches, has received a call to the chair of systematic theology at Concordia Seminary, the seminary announced this week. He has not received his discharge from the Army, and at present is on duty at Fort George G. Meade, Md.

A graduate of Concordia Seminary, Chaplain Piepkorn served as assistant pastor of Hope Lutheran Church and the Lutheran Church of the Ascension here. He became a chaplain in 1940.

He received his Ph. D. degree from Chicago University in 1932, and studied on a fellowship at the American School of Oriental Research, Baghdad, Iraq, 1932-33. He was radio secretary of the International Lutheran Hour, St. Louis, for several years.

Florida Pastor to Speak Here.

The Rev. Gaylon L. Howe, pastor of Calvary Methodist Church, Lake Worth, Fla., will be guest preacher at University Methodist Church, Washington and Trinity avenues, University City, at 11 o'clock tomorrow.

CHURCH NOTICES.

ST. JOHN'S METHODIST
Kingshighway and Washington
11:00 A.M. "THE CHRISTIAN ADVENTURE"
Sermon by Rev. W. L. Diggs
9:45 A.M.—MEN'S BIBLE CLASS
No Evening Service During Summer
MINISTERS Albea Godbold, Ph.D. W. L. Diggs, S.D.

CENTRAL BAPTIST CHURCH
2842 Washington
Sun. Service 10:45 A.M. and 7:30 P.M.
Guest Speaker:
REV. PAUL A. FULLILOVE for August
REV. T. E. HUNTLEY, Pastor

YOUTH for CHRIST
Tonight at 7:30 P.M.
SHUBERT THEATRE
Grand and Olive
"THE REGIONS BEYOND"
Sound Color Film

Christ Church Cathedral
Thirteenth and Locust
EPISCOPAL
Sidney E. Sweet, Dean
8:00 A. M.—HOLY COMMUNION
11:00 A. M.—Morning Prayer and Sermon (Canon Poindexter)
THURSDAY
HOLY COMMUNION, 11:30

5 CHURCHES SPONSOR VACATION CLASSES

Union Boulevard School to Open Monday at Westminster.

A neighborhood vacation church school will open Monday at Westminster Presbyterian Church, Union and Delmar boulevards, and will continue through Friday, Aug. 31.

The school is sponsored by the Union Avenue Association of Churches, which includes the Church of the Holy Apostles (Episcopal), Kingshighway Presbyterian, Pilgrim Congregational, Union Avenue Christian and Westminster Church.

Children of the neighborhood from 2 to 11 years of age are invited. The inter-denominational curriculum will deal with one major topic, "Understanding God through Nature." Director of the school will be Don M. Megahan, director of activities of Westminster Church.

Classes will be held, Monday through Friday, 9:30 a.m. to noon.

The staff will include the following: Nursery department, Mrs. Harold Garnett, superintendent; Miss Janet Knight, Miss Helen Willis, Miss Marian Lee Borreson, Mrs. B. R. Brick, teachers; kindergarten, Mrs. Charles Anderson, superintendent; Mrs. Robert Snyder, Mrs. Pierre Dubail, Mrs. James Gast, Miss Mary Virginia Anderson.

Primary, Miss Anna Jean Trost, superintendent; Miss Mary Moranville, Miss Jean Snodgrass, Miss Lois Ann Leonard, Miss Judy Howerton, Miss Judy Pankers, Mrs. A. H. Gardiner, Mrs. Orville Piening; junior, Mehagan, superintendent; Mrs. Robert Schneider, Mrs. William Hefelfinger, Miss Rose Ann Maher, Miss Barbara Knight, M. Richmond.

Youth Director

MISS CATHERINE HERMANN

DIRECTOR OF YOUTH PROGRAM NAMED BY DELMAR CHURCH

Delmar Baptist Church, Skinker and Washington boulevards, today announced the appointment of Miss Catherine M. Hermann of Cleveland, O., as youth director of the church. Miss Hermann arrived in St. Louis today and will assume her new duties tomorrow.

For the past year she has been in training in the Baptist Youth Fellowship of the American (northern) Baptist Convention. In 1948 she went to France on a B.Y.F. work project, and in 1949 served in a youth caravan that studied Baptist work in nine European countries.

Miss Hermann is a graduate of the Baptist Missionary Training School, Chicago. She was national president of the Baptist Youth Fellowship 1949-50. She is a member of the youth committee of the Baptist World Alliance and a delegate to the National Council of Churches.

CHURCH NOTICES.

Grace Church
METHODIST
Skinker and Waterman
11 A.M. — "Divine Service"
"I WILL LIFT UP MINE EYES"
Wesley H. Hager, D.D., Minister
Minister of Music: Robert W. Magin, S.M.D.

BETHANY
Evangelical and Reformed
Red Bud and Rosalie
Services: 8:30 and 10:30 A. M.
Dr. Allan O. Miller, Guest Speaker
Walter A. Sheer, Pastor

You Will Find a Friendly Welcome
EUCLID BAPTIST CHURCH
1241 N. Kingshighway
J. EDWARD RAINS, Pastor
10:45 A.M.—"A Spirit Filled Life"
7:45 P.M.—"The Refusals of Christ"
S. S. 9:30 A. M. T. U. 6:45 P. M.
We Invite You to Worship With Us

Holding Forth the Word of Life
FIRST BIBLE PRESBYTERIAN
Union at Enright
Bible School—9:30 A.M.
"A Sure Word of Prophecy"—11 A.M.
Young People's Fellowship—7 P.M.
"The Christian's Advocate"—8 P.M.
REV. JOHN V. KOONTZ—Preaching
"Come and Worship With Us"

The Central Presbyterian Church
HANLEY ROAD and DAVIS DRIVE
Parking at Bettendorf One Block South
11:00 A. M.—Morning Worship
9:30 A. M.—Church School
7:00 A. M.—Young People's Vespers
Five Groups for All Ages
J. Layton Mauze, Jr., D.D., Minister

Conference Head

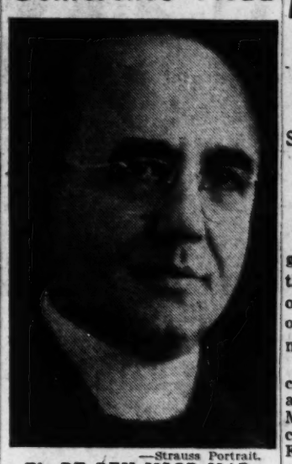

—Strauss Portrait.

The RT. REV. MSGR. MARTIN B. HELLRIEGEL, who will attend the National Catholic Liturgical Conference at Loras College, Dubuque, Ia., Monday through Friday. He is national president of the conference. Msgr. Hellriegel is pastor of Holy Cross Church, 8115 Church road. For the last 10 days he has been teaching at the Trapp Family Singers music camp at Stowe, Vt.

CITY BOY LEARNS BIRDS CAN SING IF HE LISTENS

The Rev. Marion Rowlen of the Maplewood Christian Church is an authority on birds and wildlife in general, according to Chi Rho campers, who returned home last night after a week at the Lake of the Ozarks. The minister led daily early morning bird watches in the timber on Camp 2C, near Kaiser, Mo.

"I think it was the first time I ever really listened to birds," one St. Louis boy said. "They sure sound pretty in the trees. The Rev. Mr. Rowlen certainly taught us a lot about birds."

Besides bird watches, early morning activities included swimming, prayers, clean-up chores, and assemblies for games and singing. Afternoons were devoted to swimming, boating, hikes, craft projects and fishing—there were more fishermen than fish.

After evening vespers on the lake shore, the campers met in the assembly hall for group games and singing. Then they formed a triangle for brief devotions.

Camp Chi Rho was held for 81 boys and girls, 12 to 14 years of age, from Disciples of Christ churches in the St. Louis area. The Rev. W. Elbert Starn, executive secretary of the Greater St. Louis Council of Christian Churches, served as director for the fifth year.

LUTHERAN ORPHANS' HOME TO HOLD PICNIC TOMORROW

The third annual picnic and balloon ascension for the benefit of the Lutheran Orphans' Home will be held tomorrow at the grounds, 12325 Manchester road, Des Peres.

Toy balloons carrying a card with the name and return address of a child at the home will be released, and prizes will be awarded to the children whose balloons travel the greatest distances. Last year a card was returned from Linden, Va., 700 miles from St. Louis. Other balloons traveled as far as West Virginia, Kentucky and Indiana.

Entertainment will be provided for children tomorrow. The St. Louis Letter Carriers' Band No. 343 will give a concert. The proceeds will go to a fund for a new gymnasium and service building.

Christian Science Lesson.

"Soul" will be the subject of the lesson-sermon tomorrow in all Churches of Christ, Scientist.

CHURCH NOTICES.

SECOND PRESBYTERIAN
(Taylor and Westminster Place)
Dr. James W. Clarke, Minister
11:00 a. m.
PUBLIC WORSHIP
Sermon
"THE CHALLENGE OF DIFFICULT DISCIPLESHIP"
Music: Stickles
"FAITHFUL SHEPHERD, GUIDE ME"
Janet Hagen Ulmer, Soprano
REV. C. C. CARNAHAN Preaching

Lafayette Park Baptist Church
Lafayette and Mississippi Aves.
O. R. SHIELDS, Pastor
9:15 A.M.—"Talents"
10:45 A.M.—"If You Want to Live"
7:45 P.M. Special Sunday Eve. Service
GUEST: MALE QUARTET
Morning Service Broadcast Over Station KSTL,
690 on your dial at 11:00 A.M.

70 EPISCOPAL YOUTH TO HOLD SEMINARS

Summer Conference to Open Tomorrow at Lake of The Ozarks.

Seventy teenagers, boys and girls, had registered today for the summer conference of youth of the Episcopal Church, diocese of Missouri, which will open tomorrow at Lake of the Ozarks.

The youths come from Episcopal churches in the St. Louis area and from Columbia, Hannibal, Macon and Cape Girardeau. The conference will be held in the FFA camp at Kaiser, in the Lake of the Ozarks State Park. It will open at 8 p.m. tomorrow and close at noon on Wednesday, Aug. 29.

The conference theme will be a question: "Does membership in the church limit me or set me free?" This general topic will be broken down into these topics, among others: "Am I limited in the friends that I have or might have because of my church membership? What influence does church membership have on freedom or lack of freedom in discussions with the 'gang'? Can you have a good time and be a good churchgoing person at the same time?"

The young persons will be divided into groups that will examine the services of baptism and confirmation, trying to see how these services help answer some of the conference questions.

The chaplain and conference speaker will be the Rt. Rev. Arthur C. Lichtenberger, bishop coadjutor of the Missouri diocese. The dean will be the Rev. William Murray Kenney, rector of St. Mark Church. The registrar is the Rev. Charles F. Behkopf, rector of St. John's Church.

Faculty members will include the Rev. A. Malcolm MacMillan, the Rev. John C. Tierney, Jack Pierson, the Rev. Charles D. Kean, the Rev. Charles H. Washburn, the Rev. Dr. William H. Laird, the Rev. Lon M. Prunty, Mrs. Kenney, Miss Genevieve Albers, Mrs. Irving Bullock, Mrs. Reynold Green and Miss Gladys Johnson.

BISHOP SHEEN TO SPEAK HERE AT CATHOLIC RALLY NOV. 9

The Most Rev. Fulton J. Sheen, auxiliary bishop of the Catholic diocese of New York, will be the speaker at a rally in the St. Louis Cathedral Nov. 9, it was announced yesterday. It will be his first speaking engagement here since the famous radio orator and writer was consecrated a bishop on June 11, in Rome.

Bishop Sheen will speak at the annual rally of the Society for the Propagation of the Faith. He is national director of the society.

Churchmen's Forum to Meet.

The Churchmen's Forum of St. Peter's Evangelical and Reformed Church, St. Louis and Warne avenues, will have as guest speaker at 9:30 a.m. tomorrow the Rev. Dr. Frederick Frankenfeld. He was pastor for many years of Salem Church, Rochester, N. Y.

Mission Director at Trinity.

Mrs. Alyce O'Neal, local director of the National Christian Teaching Mission, will be guest speaker at 8 a.m. tomorrow at Trinity Evangelical and Reformed Church, 4700 South Grand boulevard.

CHURCH NOTICES.

Delmar Baptist Church
Skinker and Washington
EDWIN T. DAHLBERG, Pastor
10:30 a. m.
"JOYFUL FAITH WITH POWER"
8:00 p. m.
"PERSONAL MEASUREMENTS"
Dr. Edward B. Willingham From the National Baptist Memorial Church of Washington, D.C., Will Preach at Both Services

THIRD BAPTIST CHURCH
Grand at Washington
C. Oscar Johnson, Pastor
Tomorrow: Morning Service
MISSOURI THEATER
10:45 A. M.
"The Man After the Dollar"
EVENING SERVICE
Educational Building
7:45 P. M.
"From Start to Finish"
Morning Service Broadcast
WIL — 11:30

The Church with the Friendly Smile
TOWER GROVE BAPTIST CHURCH
4318 Norfolk FORREST A. LOWRY, Pastor
9:30 a.m.—Great Sunday School Hour
10.50 a.m.— REV. HAROLD MENKE Speaking
6:30 p.m.—Training Union
7:45 p.m.—Rev. Harold Menke speaking on "The Practices and Customs of People Behind the Iron Curtain." In this service facts will be revealed never before heard. Beautiful moving pictures of nineteen countries to be shown.
Stellar Music by Tower Grove Choir and Male quartet.
Delightfully air-conditioned.
Wednesday Evening, August 22nd—Dr. Robert Walls, internationally famous evangelist will speak.
Great Crowds Attend There Is a Reason
Come and See

POST-DISPATCH
Sports
Edited by J. ROY STOCKTON

6A Sat., Aug. 18, 1951 ST. LOUIS POST-DISPATCH

Mrs. Prentiss and Diane Hunsacker Gain Tennis Final

Cardinals Still Finding Reds Nice Playmates; Musial's 28th Home Run Puts Lanier Over, 2-1

By a Special Correspondent of the Post-Dispatch.

CINCINNATI, Aug. 18—It's a good thing for the Cardinals that the Reds are in the National League—the same Reds whom Warren Giles, president of Cincinnati's team, last spring freely predicted would beat out the Cardinals in the 1951 pennant race.

The Redbirds still are hot contenders for third money in the flag chase while the Reds are having a struggle to keep from dropping into the seventh slot chiefly because St. Louis has beaten the Reds regularly except for a series here in May when the Cardinals were riddled by sickness.

Max Lanier's 2-1 victory over the Reds last night before 8682 paying witnesses was the tenth game the Redbirds have won from the Reds this season in 16 contests between the two clubs.

It also was the fourth straight the Cards have taken from the Reds while winning five and losing three of their last eight games.

If the schedule hadn't brought the Reds along for the Cardinals to feast on last week-end and this week-end Marty Marion's team might have dropped down to fifth or sixth place.

Four Games Ahead of Reds.

But the Cards now are four games ahead of the Reds in the National League standing and readily assure one and all they are not going to be beaten out by the Reds, no matter what Giles said last spring or is saying these days.

Giles didn't see Lanier triumph over Herman Wehmeier last night via an unearned run in the second inning and Stan Musial's 28th homer of the season in the ninth, nor did Marion.

Giles was in Chicago looking at the All-Star football game. Marion was in St. Louis hoping to recover sufficiently from his latest illness to rejoin the Redbirds before they leave Cincinnati Sunday evening or at least get back at their helm in Brooklyn Tuesday night.

Coach Terry Moore did what directing was necessary to bring the Cardinals through on top last night. Terry will remain in charge until Marion gets back on the job. As things stand he is batting 1.000 as a manager.

However, it wasn't any great managerial acumen which won this one for the Cards. Musial merely took Wehmeier to the count of three and two in leading off in the ninth then blasted the next ball pitched over the screen into the centerfield end of the rightfield bleachers, a real legit, as his twenty-eighth round-tripper of the season and his only hit of the night.

Lanier thus bagged his seventh victory of the season and his fourth from the Reds in six starts against them. They have beaten him once.

Last Saturday night Max blanked the Reds on two hits, a pair of singles by Ted Kluszewski, and pitched to only 27 batters. He had rougher going last night, facing 30 hitters of whom eight clicked off singles and three walked.

First Pass Leads to Run.

His first walk led to Cincinnati's run. Bob Usher drew it to start the Redleg second. Dixie Howell forced Usher for the second out but Wehmeier and Bobby Adams drilled singles to center to bring Howell home.

Howell was one of six Reds to reach second base against Max but was the only one to get as far as third in a game marked by flashy fielding on both sides.

Two were out in the first half of the second when Nippy Jones singled to center for the first of seven hits yielded by Wehmeier who sustained his seventh defeat of the season, the last three of which have been well pitched.

Bill Johnson then hit an ordinary grounder which Connie Ryan fumbled to prolong the inning enough to let Del Rice blast a double to left which scored Jones with an unearned run.

Wehmeier fanned three and walked two while Lanier fanned two and walked three. Wally Westlake was Wehmeier's only whiff victim, fanning thrice. Max walked Hank Edwards twice and Usher once and fanned each one time.

Harry Brecheen, one of the few Cardinal pitchers whose arm is O.K., will oppose Ewell Blackwell in the second game of the series this afternoon.

CARDINALS	AB.	R.	H.	CINCINNATI	AB.	R.	H.
Nemus ss	4	0	0	Adams 3b	3	0	3
Schoen't 2b	3	0	1	Ryan 2b	3	0	0
Musial lf	4	1	1	Kluszew'i 1b	4	0	0
H. Rice rf	4	0	0	Adcock lf	4	0	1
Westlake cf	4	0	0	Edwards rf	3	0	0
Jones 1b	4	1	3	Usher cf	3	0	1
Johnson 3b	4	0	0	Stallcup ss	4	0	1
D. Rice c	3	0	2	Howell c	4	1	0
aDierking	0	0	0	Wehmeier p	3	0	1
Scheffing c	0	0	0	bLittwhiler	1	0	1
Lanier p	2	0	0	cMcMillan	0	0	0
Totals	31	2	7	Totals	35	1	9

aRan for D. Rice in eighth.
bSingled for Wehmeier in ninth.
cRan for Littwhiler in ninth.

Innings:	1	2	3	4	5	6	7	8	9	
Cardinals	0	1	0	0	0	0	0	0	1	2
Cincinnati	0	0	1	0	0	0	0	0	0	1

Error — Ryan. Runs batted in — D. Rice, Adams, Musial. Two-base hits — D. Rice. Home run — Musial. Sacrifice — Lanier. Left on bases — Cardinals 5, Cincinnati 10. Bases on balls — Off Lanier 3, Wehmeier 2. Struck out — By Lanier 2, Wehmeier 3. Double plays — Kluszewski-Stallcup-Kluszewski; Wehmeier, Stallcup-Ryan-Kluszewski. Winning pitcher — Lanier (7-8). Losing pitcher — Wehmeier (2-7). Umpires — Barlick, Donatelli, Ballanfant. Time of game — 2 hrs., 17 min. Attendance — 8682.

WESTERN LEAGUE.

Des Moines 2-5, Pueblo 1-0.
Wichita 9, Sioux City 3, 10 innings.
Omaha 2, Colorado Springs 0.
Denver 9, Lincoln 0.

Marion Must Rest at Least Another Week

Manager Marty Marion, who became ill in Pittsburgh and returned to his home here yesterday, will be away from the Cardinals at least another week.

Dr. I. C. Middleman, club physician, made that announcement today after putting Marty through an X-ray examination and general checkup at Jewish Hospital.

Marion's trouble was diagnosed as virus pneumonitis, a condition of the lungs that will require rest and treatment. He also is suffering from pleurisy. He will undergo further examinations before he is permitted to rejoin the team.

Meanwhile the manager will be confined to his home.

Terry Moore is running the Cardinals during Marion's absence.

Another of Dr. Middleman's patients, Pitcher George Munger, had a growth removed from his back yesterday. It was described as a lipoma, not a cyst, which was pressing on a nerve. Dr. Middleman said it would be five or six days before the stitches could be removed.

"I think he will be a better pitcher when he is able to rejoin the Cards," Dr. Middleman volunteered.

Parks Tennis Results

MEN'S DOUBLES.
Quarter-Finals.

Clyde Rippenstiel and Tom Chambers, Southern California, defeated Stan Cushing and Joe Dowler, Webster Groves, 6-0, 6-0, 6-3.

Ward Parker and Ralph Hart, St. Louis, defeated Wade Herren and Jack Chapman, Birmingham, 3-6, 6-3, 6-2, 4-6, 8-6.

Nolan and Roy McQuown, Southern California, defeated Ronald Barnes and Walter Peck, Kansas City, Mo., 6-1, 6-1, 6-2.

Leonard Prosser and Alex George, Kansas City, Mo., defeated Buddy McCune and Morrie Lewis, Tulsa, Okla., 14-12, 3-6, 6-1, 6-2.

WOMEN'S SINGLES.
Third Round.

Merceina Parker, St. Louis, defeated Lucille Davidson, Lee's Summit, Mo., 2-6, 7-5, 6-4.

Quarter-Finals.

Mary Arnold Prentiss, Crestline, Calif., defeated Mary Borrelli, Pittsburgh, 6-0, 6-0.

Sara Turber, Flora, Ill., defeated Mary Vassely, St. Louis, 6-3, 6-1.

Diane Hunsacker, Salt Lake City, defeated Mary Hrdlicka, Clayton, 6-3, 6-2.

Merceina Parker, St. Louis, defeated Mary and Rudy Hernando, De-Nora Prosser, Lee's Summit, Mo., 6-2, 6-3.

MEN'S SINGLES.
Quarter-Finals.

Lisa Rockwood, Provo, Utah, defeated Jerry Glade, Salt Lake City, 6-1, 4-1, default.

George Stewart, St. Louis, defeated Tom Chambers, Los Angeles, 6-4, 6-2, 6-2.

Clyde Hippenstiel, San Bernardino, Calif., defeated Ronnie Barnes, Kansas City, 6-4, 6-4, 6-2.

Wade Herren, Birmingham, Ala., defeated Jack McCarthy, Washington, D.C., 6-1, 6-1, 6-3.

WOMEN'S DOUBLES.
Quarter-Finals.

Lucille Davidson and Nora Prosser, Lee's Summit, Mo., defeated Dorothy Millard and Henrietta Trankle, Buffalo, 6-4, 6-2.

Merceina Parker and Mary Hrdlicka, St. Louis, defeated Marie Pickrell and Mary Vassely, St. Louis, 7-5, 6-1.

Mary Hernando and Joan Johnson, Detroit, defeated Ethel Marshall and Bea Massman, Buffalo, 6-2, 3-6, 6-4.

Joy Liken and Carol Meyer, Pittsburgh, defeated Sue Ruddell and Bernice Reilley, Kansas City, Mo., 6-1, 6-0.

MIXED DOUBLES.
Quarter-Finals.

Mary Arnold Prentiss and Clyde Hippenstiel, Southern California, defeated Eugenia Zacny and Ben Sobieraj, St. Louis, 6-2, 6-3.

Mary Hrdlicka and Bob Light, St. Louis, defeated Carol Meyer and Joe Short, Pittsburgh, 6-2, 6-2.

Lucille Davidson and Alex George, Kansas City, defeated Mary Vassely and Ralph Hart, St. Louis, 6-2, 6-2.

Merceina and Ward Parker, St. Louis, 6-2, 6-3.

Hippenstiel, Herren in Tight Duel

By John Archibald

JEFFERSON MEMORIAL COURTS, Aug. 18—First-seeded Mary Arnold Prentiss, defending champion and a three-time winner, romped to a 6-0, 6-0 victory over Sara Tuber of Flora, Ill., in a women's singles semi-final match in the National Public Parks tennis tournament today.

Diane Hunsaker, unranked entrant from Salt Lake City, defeated St. Louis's Merceina Parker, 8-6, 8-6, to qualify for the other spot in the final tomorrow.

In a slambang men's semifinal duel, third-seeded Wade Herren of Birmingham staged a terrific rally against defending champion Clyde Hippenstiel of San Bernardino, Calif. Hippenstiel took the first two sets, 6-3, 6-1, and Herren the next two, 6-2, 8-6.

George Stewart, only St. Louis hope in the men's singles, took the court in a second semifinal against Linn Rockwood of Provo, Utah.

Parker and Hart Rally.

St. Louis was close to elimination in the men's doubles, and the victory of Parker and Hart over second-seeded Wade Herren and Jack Chapman of Birmingham was one of the day's outstanding crowd pleasers.

It took all the know-how and steadiness acquired in their years of playing for the Parker-Hart combination to overcome the fast, harder-hitting collegiate duo.

After Parker and Hart surprised the crowd by coming back from a 3-6 defeat in the opening set to win the next two by scores of 6-3 and 6-2, it still appeared that the greater endurance of the Alabamans would be too much of a handicap. Chapman and Herren took the fourth set, 6-4, and spurted ahead in the deciding set, 5-2.

With their backs against the wall, the St. Louisans fought back. Even after winning the next two games, Parker and Hart were at one time within a single point of losing the set. They finally took the game, however, tying it at 5-5. Chapman and Herren then went ahead, 6-5, but the wily Parker and Hart duo snapped back to win three successive games for an 8-6 triumph.

Mrs. Parker Scores Upset.

Merceina Parker, Ward's wife, remained in the singles by upsetting Lucille Davidson, Lee's Summit, Mo., seeded second 2-6, 7-5, 6-4.

Mrs. Parker and Mary Hrdlicka overcame fellow St. Louisans Marie Pickrell and Mary Vassely, 7-5, 6-1, to earn a doubles berth.

The other St. Louis seed besides Stewart, the mixed doubles team of Bob Light and Miss Hrdlicka, advanced by whipping Pittsburghers Carol Mayer and Joe Short, 6-2, 6-2.

Battlefield Is 2 to 5 Favorite for Travers

SARATOGA SPRINGS, N. Y., Aug. 18 (INS)—George D. Widener's Battlefield, with Eddie Arcaro in the irons, was a 2 to 5 favorite today in the eighty-second running of the Travers Stakes—oldest horse race in the nation.

Only three colts — Greentree Stables Big Stretch, Putnam Stable's Combat Boots and Mrs. Walter Jefford's Yildiz—will oppose Battlefield in the $20,000 mile-and-a-quarter event.

AMERICAN ASSOCIATION.

St. Paul 3-8, Indianapolis 1-6.
Columbus 10, Milwaukee 0.
Kansas City 3, Toledo 2.
Minneapolis 4, Louisville 3.

TEXAS LEAGUE.

San Antonio 8, Dallas 7.
Oklahoma City 3, Beaumont 2.
Fort Worth 10, Houston 1.
Tulsa 7, Shreveport 0.

Fairmount Entries, Results

Weather clear; track fast.

FIRST RACE—$1000 claiming, 3-year-olds and up, 5½ furlongs:

Mockingbird	113	*Firstling 103
Deck Talk	113	Convair 108
Roman Grace	108	Rogern 108
King's Book	103	**Lady Forest 101
*Air Time	113	Monolith 113
Petition	113	*Tiny Tidy 103

Also Eligible.

Sue Cat	108	*Star Call 103
Windsor Place	113	Lumber King 113
Wasp Waist	113	Ponder Pat 108

SECOND RACE—$1000 claiming, 3-year-olds and up, 6 furlongs:

Bass Boy	114	Sir March 114
Wayne's Pal	109	Miss Bobby Sox 107
*Gwennie's Pal	106	*Wild Peter 109
*Lady Ajax	109	Kay Damion 104
Lynn Chance	109	Parklyn 107
Climber	112	Mad Saint 119

Also Eligible

Lady Lureen	109	

THIRD RACE—$1000 claiming, 3-year-olds, 1 1-16 mile.

War Gift	113	Swamp Guide 113
Mahamed	111	*La Shirl 103
Pablim	115	**Colorado Miss 103
Don Marco	113	High Stepper 106

FOURTH RACE—$1000 claiming, 3-year-olds and up, 1 1-16 mile.

Sitka F	113	Freeland's Own 115
Cincy Miss	113	Tommy Gentry 118
*Silver Sweep	113	**Egyptian Gold 98
Miss L. H.	110	Big Hope 115
Your Majesty	113	Twilight Trail 115

FIFTH RACE—$1000 allowances, three-year-olds and up, one and one-sixteenth miles: "The Bloomington."

Ro-Ce	118	Phorky Marge 108
Stepinfox	115	Nell R 110
Lona Mac	110	Pair Reno 113
Yes L. Capt.	113	O Me 110
Rose Tidings	113	

SIXTH RACE—$1200 claiming, three-year-olds and up, one and one-sixteenth miles:

*Collins Girl	103	**Fast Shave 104
Fast Donna	108	False Move 111
Double Whorl	108	Moonblend 106
*Sky Heels	108	French Navy 113

SEVENTH RACE — $1200 claiming, three-year-old and up, one and one-sixteenth miles: "The Illinois Handicap."

The Blue Hen	110	Bart's Energy 110
Urgent	112	Quince Heim 110
Kenadia	119	Eside Castle 111
a-Sheiral	115	Mr. Dink 113
a-Flaming Bush	117	

a-W. Offerman entry.

EIGHTH RACE—$1000 claiming, four-year-old and up, one and one-quarter miles:

Leonidas	108	Hal Vel 108
Kitty Kat	105	Wary Mary 106
Paterfamilias	115	Maseru 115
Beric	113	Mad Cord 113
Quona	113	Reckon 115

NINTH RACE—$1000 claiming, three-year-olds and up, one and one-eighth miles:

Taiofa	113	Grandiarls 118
Remorist	118	*Marmay 113
Circumflex	108	**Play Arm 106
Atomic Cloud	118	Tabouret 108
Star Graduate	118	Playjoy 118

SOUTH ATLANTIC LEAGUE.

Columbus 4-4, Charleston 3-8, both games 11 innings.
Montgomery 3-10, Columbia 2-5.
Jacksonville 11, Macon 10, 18 innings.
Augusta 1, Savannah 0.

EASTERN LEAGUE.

Schenectady 6-2, Wilkes-Barre 2-7.
Scranton 4, Binghamton 1.
Albany 5, Williamsport 4.
Elmira 9, Hartford 7.

FIRST RACE—Five and one-half furlongs:

f-Miss Manora (D. Augustine)	—	15.40	15.20 9.60
f-Count Mattler (D. A. Bates)			15.20 9.60
Polly's Wave (W. Brinson)	—	—	8.80

Time—1:07. Happy Jim, Frank Randel, Prince Flag, Patsy A, Johnny Acres, Al's Play, Dark Scandal, Belcilno and f-Colonel Andy also ran.

f-Field.

SECOND RACE—Five and one-half furlongs:

Shooters Hill (W. Owen)	—	10.20	5.20 2.80
f-Vita (J. Bemites)	—	—	6.00 2.80
dh-Blue Greenock (K. Whitfield)	—	—	3.20
dh-Quick-Caprice (R. Torrens)	—	—	2.20

Dead heat for show.

Time—1:07. War Fox, Calliope, Sedgedot, Sun Glory, Bossy Kid, Sheiaek and f-Joe's Surprise also ran.

f-Field. dh-Dead heat for show.

DAILY DOUBLE—Miss Manora and Shooters Hills paid $218.40.

THIRD RACE—Five and one-half furlongs:

a-Gaylord (C. Hughes)	14.00	4.80	3.40
Mommsey (L. Grandsart)	—	4.60	3.40
Little Egypt (B. Pucci)	—	—	4.40

Time—1:08. Red Rudolph, a-Common Sense, Knight's Beam, All Legs, Bold Gambade, Snap Decision and Fancy Fox also ran.

a-E. H. McMahon entry.

FOURTH RACE—One and one-sixteenth miles:

Staters (J. Matson)	—	4.60	3.80 3.00
Ruth V (C. C. Smith)	—	—	7.80 5.60
Dames (J. Cassidy)	—	—	— 4.60

Time—1:42 2-5. The Shacky, Mr. Choo Choo, Wild One, Live Ban, Pharandor, Devil Dog, Monteros and Mar Grill also ran.

FIFTH RACE—Six furlongs:

Hezahoney (W.Owen)	53.80	17.60	8.00
The Troubador (J. Benitez)	—	6.40	5.80
Gyp's Gold (L. Grandsart)	—	—	3.80

Time—1:12 1-5. The Blue Goose, Reta's Boy, Ballette Man, Dark Duke and Rafin Tim also ran.

SIXTH RACE—Five and one-half furlongs:

Dandy G (L. Grandsart)	5.40	3.20	2.40
Security (F. Mullin)	—	—	3.20 2.60
Belcon (W. Owen)	—	—	— 2.60

Time—1:05 3-5. Lovely Joke, Harry-Lou and Espinane also ran.

SEVENTH RACE—One and one-sixteenth miles:

Gift Magdic (F. Keene)	5.20	3.40	2.80
Easy Boner (J. Cassity)	—	4.60	3.20
Challaport (W. Brinson)	—	—	— 4.00

Time—1:45 3-5. Miss Iona U, Mr. Twist, Best Judgment and Chic Rose also ran.

EIGHTH RACE—Six furlongs:

Third Spin (J. Cassity)	8.00	5.00	3.40
Sweet Home (W. E. Carroll)			4.60
Singone (C. Collins)			3.20

Time—1:12 2-5. Pashite, Koke G, Valdina Stroke, Vee Pan, Rriar Jumper, Broken, Grace Ry, Ballyrag and Red Hope also ran.

NINTH RACE—One and one-sixteenth miles:

Owen C (L. Grandsart)	9.40	5.40	3.00
The Barker II (W. Owen)	—	4.20	2.80
f-Magine (M. Gomez)	—	—	— 3.00

Time—1:47 3-5. Buckskin Boots, Frosty Coast, Florican Ace, Flying Sandy, Hyper Knar, Ah Business, Marksman, Peoria Boy and Olson also ran.

f-Field.

Total handle—$327,300.
Attendance—7367.

College All-Stars See Stars

—Associated Press Wirephoto.

WILLIAM JONES (86) of the Cleveland Browns romping through a hole for a touchdown in the second quarter of the game with the college All-Stars at Soldier Field, Chicago. MARION MOTLEY (right) of the Browns is taking All-Star Back JIM HILL (22) out of the play. At left is Michigan's CHUCK ORTMAN (49). The professional Browns won the game, 33-0. (Story on next page.)

Zack Runs Out of Righthanded Pinch-Batters and Brownies Wind Up Just One Run Short

By Bob Broeg

Bill Veeck, the blushing sport-shirted genius, provided fireworks again last night at Sportsman's Park, but if Ol' Zack Taylor had been able to come up with just one more pinch-hitter, the Browns probably would have provided the kind of pyrotechnics preferred—a victory.

After three straight pinch hitters had delivered, however, there came a time in the ninth inning when Ol' Zack was fresh out of righthanded hitters to send up against Ted Gray, Detroit southpaw. And with the potential tying and winning runs ready to go, Jim Delsing hit a game-ending infield grounder.

So the visiting Tigers, spotting the Browns and young Jim McDonald a three-run lead in the first inning, held on to gain a 5-4 victory. Of the eight hits allowed by Gray, who now has scored two of his 1951 victories over the St. Louis Americans, six were furnished by righthanded hitters, including safeties by pinch batters Ned Garver, Jack Maguire and Sherm Lollar.

Too Little, Too Late.

Maguire and Lollar coming up with two down in the ninth, touched off a rally that was kept alive by Bobby Young's run-scoring base hit, but the uprising then fizzled like a faulty giant firecracker.

Between the first inning and the ninth the Browns collected only two hits while Detroit pecked away at McDonald, scoring two runs in the fifth on Pat Mullin's eighth homer, tying the game in the fifth and then winning it in the sixth when the Tigers needed only one hit to score twice.

McDonald asked for trouble with one out when he walked the opposing pitcher, and he quickly got it because Gerry Priddy doubled Gray home, Freddie Marsh at third base kicked a grounder off the bat of George Kell, who had three of Detroit's eight safeties, and Priddy then scored the deciding run as Old Folks Charley Keller hit into a force play.

"Well, I can't feel any worse than Big Henry," Veeck said after it was over, referring to his good friend, Hank Greenberg, Cleveland general manager whose Indians just had lost a third straight game within 24 hours." "I think," the Sport Shirt added, I'll send him a wire—'Try the gaspipe. It's easier than drowning'."

Veeck, though frequently a funny man, has bowed his neck despite protests by Arthur Ehlers, general manager of the Philadelphia Athletics, that to permit fans to run a major league ball club during a regulation game would be a travesty.

Plenty of G. S. Managers.

The Dutchman's stubbornness was reflected in a two-page publicity release issued by his active promotions' department. The dispatch said "several hundred applications" already had been received for the Grandstand Managers' Night planned next Friday aagainst the Athletics. "Entries," the item read, "have been received from 15 states as distant as Massachusetts and New York."

Entries must be received by the Grandstand Manager, Sportsman's Park, before Thursday morning, and to receive membership cards in the Grandstand Managers Club, fans must include a self-addressed stamped envelope along with the batting order proposed for the game with Philadelphia.

Veeck's staff didn't say so, but it might help if frustrated managers included information as to whether they bat lefthanded or righthanded. As Ol' Zack Taylor could tell you, one pinch-hitter too few can make a big difference.

In the second game of the series this afternoon Fred (3-7) Sanford, making his first start for the Browns here since he was regained in an even swap for Dick Starr, will be opposed by Marlin (4-2) Stuart, Detroit righthander.

DETROIT	AB.	R.	H.	BROWNS	AB.	R.	H.
Priddy 2b	4	1	1	Young 2b	4	0	1
Kell 3b	5	1	3	Delsing cf	4	1	0
Keller lf	5	0	0	Wood lf	4	1	1
Wertz rf	4	1	1	Baits c	3	1	2
Mullin cf	3	1	1	Mapes rf	4	0	1
Kryhoski 1b	4	0	1	Marsh 3b	4	0	0
Glossbern c	4	0	0	Arft 1b	4	0	0
Berry ss	4	0	0	Jennings ss	3	0	0
Gray p	3	1	1	bMaguire	1	1	1
				McDonald p	2	0	0
				aGarver	1	0	1
				Starbeck p	0	0	0
				cLollar	1	0	1
				dPillette	0	0	0
Totals	36	5	8	Totals	35	4	9

a-Singled for McDonald in seventh.
b-Singled for Jennings in ninth.
c-Singled for Starbeck in ninth.
d-Ran for Lollar in ninth.

Innings:	1	2	3	4	5	6	7	8	9	
Detroit	0	0	0	0	2	0	1	2	0	5
Browns	0	0	0	3	0	0	0	0	1	4

Errors—Kryhoski, Baits, Marsh, Arft, Jennings. Runs batted in—Baits, Mapes 2, Kryhoski, Priddy, Keller, Young. Two-base hits—Baits, Priddy, Kell. Home run—Mullin. Sacrifice—Young. Stolen bases—Baits. Double play—Young-Jennings-Arft. Left on bases—Browns 7; Detroit 9. Bases on balls—Off Gray 2, McDonald 4, Starbeck 1. Struck out—By Gray 5, McDonald 3, Starbeck 3. Hits and runs—Off McDonald 7 and 5 in 7 innings; Starbeck 1 and 0 in 2. Winning pitcher—Gray (4-10). Losing pitcher—McDonald (1-4). Umpires—Hurley-Passarella-Paparella. Time of game—2h. 15m. Attendance—3194.

Ailing Hal Newhouser Likely to Be Placed On the Disabled List

HAL NEWHOUSER of the Detroit Tigers probably will go on the disabled list.

Manager Red Rolfe indicated as much today after the once great lefthander found his arm still paining him.

Rolfe said he would confer with General Manager Charley Gehringer on the possibility of retiring Hal as "disabled" so that the Tigers could bring up a replacement.

"It doesn't look like Hal can be any use to us the rest of the season," Red said.

Newhouser, troubled with his arm since mid-June, hasn't pitched since July 15 when he failed to last two innings against Washington.

The Tigers are paying Newhouser a reported $42,000 a year.

Real 'Honey' For Backers Of Hezahoney

Hezahoney was a real honey—that is for the fans who wagered on him in the fifth race at Fairmount last night. Viola Cameron's three-year-old paid off at $53.80 for $2 in defeating nine others over the six furlong route. Piloted by Billy Owen, Hezahoney defeated The Troubador by a length and a half, with Gyp's Gold taking the show position.

A crowd of 7367 which wagered $227,500 on the night's program saw Leon Grandsart add to his lead in the jockey race by bringing home Dandy G ($5.40) and Owen C ($9.40). In addition to Hezahoney, Owen won with Shooters Hill at $10.20 for $2.

The "field' almost came through with victory in the daily double. Miss Manora, a field horse, won the opener, but Vita, another field horse was beaten by Shooters Hill in the second. The second also saw a deadheat for the show money between Blue Greenock and Quick Caprice.

AMERICAN LEAGUE

	1	2	3	4	5	6	7	8	9	R.	H.	E.
CLEVELAND (at Chicago)												
	1											
CHICAGO												

Batteries: Cleveland—Lemon and Hegan; Chicago—Holcombe and Shelly.

PHILADELPHIA (at New York)
0 0 0
NEW YORK
0 0

Batteries: Philadelphia — Kellner and Tipton; New York—Raschi and Berra.

Cardinals (Brecheen 3-2) at Cincinnati (Blackwell 12-10), 2 p.m.

Night Game.

Boston (Kiely 3-1) at Washington (Johnson 6-8).

NATIONAL LEAGUE

	1	2	3	4	5	6	7	8	9	R.	H.	E.
CHICAGO (at Pittsburgh)												
	4	0	5	0	0							
PITTSBURGH												
	0	0	0	0								

Batteries: Chicago—Kelly and Owen; Pittsburgh—Pollet, Walsh (3), Werle (4) and Garagiola.

Detroit (Stuart 4-2) at St. Louis (Sanford 3-7), 2:30 p.m.

Night Games.

Brooklyn (Roe 15-2) at Boston (Nichols 7-3).

New York (Jansen 15-9) at Philadelphia (Roberts 16-9).

Kansas City Man Hunted as Key Basketball Fixer

NEW YORK, Aug. 18 (AP)—Police throughout the nation today hunted for a Kansas City (Mo.) hoodlum indicted as the master briber of Bradley University basketball players, including one All-America star.

Authorities described their quarry as Joseph Benintende, 41, "a known gunman and very dangerous."

Benintende was named yesterday along with three Bradley players and seven other assertedly lesser fixers in six indictments charging bribery and conspiracy.

The Bradley players — All-America Gene (Squeaky) Melchiorre, William K. Mann and George M. Chianakas—were released in $500 bail each after they pleaded innocent to the charges.

Five other Bradley players figured in the probe, but were not cited in the indictments.

Low bail for the three indicted Bradley players was set after a representative of the district attorney said they co-operated in the inquiry.

Kansas City Fix Indicated.

Meanwhile, in Kansas City, police said they were investigating reports Benintende was involved in an alleged fix of a basketball game there March 21, 1950, between Bradley and Kansas University.

The Kansas City reports, according to police, were that Bradley players received $4000 to win by less than four points. They won by two, 59-57, and the fixer allegedly raked in $80,000. The game was played in the National Collegiate Athletic Association's western play-offs.

District Attorney Frank S. Hogan in New York said Benintende was the leader of the gambling ring and the other seven indicted persons were his associates.

Hogan said Benintende served time for a 1936 robbery of a Farmingdale (N.Y.) bank and was questioned in the April 1950 murders of Kansas City Democratic leader Charles Binaggio and his top muscleman, Charles Gargotta. They were shot by unknown gunmen still at large.

Five of Benintende's alleged associates pleaded innocent to the bribery and conspiracy charges.

These are Nicholas Englisis, 26; his brother, Anthony Englisis, 25; Marvin Mansberg, 25; Saul Feinberg, 26; and Eli Kave, 29, indicted in previous alleged basketball fixes, who was continued in the $50,000 bail.

Two Fear for Lives.

Bail for the others was fixed at amounts ranging from $2500 to $10,000. The Englisis brothers posted bail and went free although a district attorney's aid said their lives were in danger.

Jack (Zip) West, 39, another indicted alleged gambler, has been sought since the Bradley phase of the case scandal broke several weeks ago.

The seventh defendant, Jack Rubinstein, 33, was out of town and will be arraigned later. He is free in $15,000 bail in an earlier fix case. All the alleged fixers, except Benintende, are from New York City.

Games listed in the indictments were Bradley-Bowling Green of Ohio on March 19, 1949; Bradley-Manhattan College Jan. 12, 1950; and Bradley-City College in the National Collegiate Athletic Association championship game March 28, 1950. All were played in Madison Square Garden.

Melchiorre allegedly turned down a $10,000 bribe to lose the City College game. City won.

Since February, basketball's biggest scandal has enmeshed 31 players from six big time college teams—Bradley, Toledo, City College, Manhattan, Long Island and New York University.

SOUTHERN ASSOCIATION.

Atlanta 4, Little Rock 3.
Mobile 17, Chattanooga 0.
New Orleans 7, Nashville 6.
Birmingham 3, Memphis 0.

CENTRAL LEAGUE.

Saginaw 6, Dayton 1.
(Other games postponed.)

Seven Records Set in Ozark Swim Events

Seven new Ozark A.A.U. junior swimming records, four in the girls' division and three in the boys, were established in the competition at the Chain of Rocks pool last night.

Bob Beckerly, unattached, bettered his old mark of :31.9 for the 40-yard back stroke, when he negotiated the distance in :29.8.

Maureen Murphy in the 80-yard back stroke; Sally Kent in the 40-yard free style; Jane Frolichstein, 80-yard free style and the Y.W.H.A. relay team of Skippy Burch, Nancy Hasse, Helen Hughes and Maureen Murphy are the new girls' record holders.

Other records, both in the boys 15-16 class, were as follows:

John Mantia, Downtown Y, lowered the 80-yard backstroke mark to 55.5 seconds. Old mark set by Joe McKenna in 1948 was 59.1.

Missouri A. C. 160-yard free style team set a mark at 1:28.7 as compared with the old Shaw Park team mark of 1:39.2, set in 1940. The M.A.C. record team is Joe Lee, Joe Blaes, Dick Muckler and Francis Eyerman.

Shaw Park won the team honors with 133 points, followed by the Y.M.H.A. with 92. Other point getters were: M.A.C., 44; Cottage Camp, 30; Forest Park Highlands, 12; unattached swimmers, 7; Downtown Y.M.C.A., 6; Westborough Country Club, 4; Marshall Place, 4; Alton Y.M.C.A., 4; Norside Y.M.C.A., 2.

Results of the final events:

BOYS 9-10 (40-yard free-style). Time—30.1s. Won by Gene Ruth, Shaw Park; Chan Erker, MAC, second; Lloyd Klinedinst, MAC, third; Dan LeGear, MAC, fourth; Steve Lopata, Shaw Park, fifth.

GIRLS 9-10 (40-yard free-style). Time—28.6s. Won by Carol Kent, Shaw Park; Denise Sparlin, Marshall Place, second; Mary Poindexter, Shaw Park, third; Janet Ackerman, Shaw Park, fourth; Brenda Boeger, Shaw Park, fifth.

BOYS 11-12 (40-yard free-style). Time—26.4s. Won by Bob Beckerly, unattached; Bob Burdeau, Shaw Park, second; Walter Seeph, Westborough, third; Jim McAdams, Alton YMCA, fourth; Don Close, Shaw Park, fifth.

GIRLS 11-12 (40-yard free-style). Time—29.3s. Won by Carolyn Jones, Shaw Park; Alice Ogle, Shaw Park, second; Mary Harris, Cottage Camp, third; Judy Jacobsmeyer, Cottage Camp, fourth; Charlene Blumberg, YWHA, fifth.

BOYS 13-14 (40-yard free-style). Time—23.6s. Won by Bob Howard, Shaw Park; Louis McKeewan, MAC, second; Lloyd Hager, Cottage Camp, third; Gene Jordan, MAC, fourth; Alan Schumitzky, Shaw Park, fifth.

GIRLS 13-14 (40-yard free-style). Time—24.4s. Won by Sally Kent, Shaw Park; Mary Ann Jacobsmeyer, Cottage Camp, second; Alma McLaughlin, YWHA,

Browns Rout All-Stars

Graham's Arm Is in Top Form

CHICAGO, Aug. 18 (UP)—Cleveland's football Browns, who haven't missed a championship in any year since they were organized, held another title today.

And even though their 33 to 0 triumph over the College All Stars, in the 18th renewal of the game in Soldier Field, wasn't a new record for the distance, they convinced the largest money crowd in the history of the event, 92,180, that the victory might have been.

The Browns resembled a steam roller gaining momentum last night. They tallied two points in the first period on an All Star bobble, a fumble by S.M.U.'s Kyle Rote which Notre Dame's Bob Williams recovered in the end zone to give the Browns a safety and two points.

And after that, apparently feeling their way under the sharp eyes of Coach Paul Brown, who sent in play after play to his star quarterback Otto Graham, Cleveland began to roll.

Use Varied Attack.

It was a varied attack, two passes by Graham, who completed 18 out of 31 attempts for 269 yards and two touchdowns, or runs by Dub Jones, who made 105 yards in 12 carries, or Marion Motley, whose smashing drives through the line split the collegiate forwards and secondary easily.

Cleveland pranced more than half the length of the field twice for a score in the second period and Jones clipped off one touchdown on a two-yard plunge. Though the second drive bogged down short of a six-pointer, automatic Lou Groza booted a 20-yard field goal to give the Browns a growing advantage.

In the final half the club opened up. Graham worked his two star ends, Dante Lavelli, who caught seven throws for 148 yards and one touchdown, and Mac Speedie, who hauled in nine tosses for 107 yards, alternately.

Between his tosses he worked his runners, and the combination left the All Stars, both linemen and backs, gasping. Jones drove over for another two-yard touchdown and Graham hit sub fullback Emerson Cole for still another tally.

Receipts Total $428,000.

These accounted for the final edge, short of the record 38 to 0 tally established by the Philadelphia Eagles two years ago. But the crowd, which with television and radio receipts added, paid a record of $428,000 to see the match, was convinced of the Browns' mastery. The attendance did not set a record as such, however, falling short of the 1947 mark of 105,840 and of the crowd on seven other nights as well.

The All Stars, hampered by injuries in training, were unable to cross the 50-yard line until less that six minutes remained in the game. Then they were promptly thrown back and never reached Browns territory again.

Williams and Nebraska's Fran Nagle completed only five of 15 passes for 43 yards. The entire All Star team, though boasting running stars such as Whizzer White, Arizona State, and Everett Grandelius, Michigan State, gained only 83 yards rushing compared to 132 for the Browns.

Lineups, Summary

ALL-STARS.

Left End—Stonesifer, Schroeder, Allis.
Left Tackle—Gain, Stroud, Carapella, Jackson.
Left Guard—McFadin, Lemonick.
Center—Groom, Moser, Vohaska, Farragut, Holdagh, Boydstun.
Right Guard—Lynch Dodrill, Doyle, Marer.
Right Tackle—McCormack, Wahl, Tate, Arouse, Joyce, Carapella, Yowarsky.
Right End—Wilkinson, Minarik, Pfeifer, Wilke, Wingale.
Quarterback—Williams, Nagle, Ortmann, Volm, Kona.
Left Half—White Bagnell, Grandelius, Douglass, Schroeder.
Right Half—Eger Rote, Gay, Hill, Campbell.
Full Back—Grandelius, Dufek, Papit.

CLEVELAND.

Left Ends—Speedie, Young, Gillom.
Left Tackles—Groza, Kissell, Palmer.
Left Guard—Gibron, Agase, Michaels.
Centers—Gatski, Herring, Thompson.
Right Guards—Houston, Willis, Gaudio, Averni.
Right Tackles—Rymkus, Grigg, Sandusky, Donovan.
Right Ends—Lavelli, Ford, Oristaglio.
Quarterbacks—Graham, Lewis, Shuia.
Left Halfbacks—Bumgardner, Lahr, Carpenter, Loomis.
Right Halfbacks—Jones, James, Mosella, Taneff.
Fullbacks — Cole, Adamie, Motley, Jagade.

Score by periods:

	1	2	3	4	—
All-Stars —	0	0	0	0	— 0
Cleveland —	2	10	7	14	—33

Touchdowns: Jones 2, Lavelli, Cole. Points after touchdown: Groza 4. Field goals: Groza. Safety: Williams.
Referee: Ronald Gibbs, N.F.L. Umpire: Ernie Vick, Michigan. Field judge: Jay Berwanger, Chicago. Linesman: Charlie Berry, N.F.L.

STATISTICS.

	Stars.	Browns.
First downs —	5	17
Net yards rushing —	83	132
Forward passes attempted —	15	33
Forward passes completed —	5	20
Yards forward passing —	43	293
Forwards intercepted by —	2	3
Yards in run-back interceptions —	10	36
Punting average —	31.7	35.3
Total yards, all kicks returned —	101	100
Opponent fumbles recovered	1	0
Yards lost by penalties —	33	73

Moellers Triumph in Father, Son Tourney

Earl Moeller and his son, Earl Jr., had a low gross of 73 to win the father and son golf tournament played yesterday at the Greenbriar Country Club. Ben Richter and his son Bobby finished second with 74.

Frank Furlong and Frank Jr. won the low net from Bob Cochran and his son Billy by the flip of a coin after the teams had tied with 66s.

A total of 61 teams competed. The Roger Lord trophy went to the Moellers.

Hullverson, Moeller Win in Junior Golf

Tom Hullverson defeated Jerry Bishop and Jack Parnell by 1 up scores to win the junior championship in the Crystal Lake junior-juvenile golf tournament. Parnell won from Jack Brooks, 6-4, in his semifinal match.

In the invitational junior, Earl Moeller Jr. defeated Dick Shaipper, 9-7, to capture the title.

Each of the winners received trophies.

HIT OR MISS—By Sixta

"She plays such a horrible game—now can they ever hope to learn anything by watching her?"

Major League Box Scores

DODGERS 3-3, BRAVES 1-4.
(First Game)

BROOKLYN	AB.	R.	H.	BOSTON	AB.	R.	H.
Furillo rf	4	0	2	Sisti 2-b-ss	4	0	0
Reese ss	3	0	1	Jethroe cf	4	0	1
Snider cf	3	0	1	Torgeson 1b	3	1	0
Robinson 2b	3	0	1	Elliott 3b	4	0	1
Pafko lf	3	0	1	Gordon lf	4	0	0
Camp'ella c	3	0	0	Marshall rf	4	0	0
Hodges 1b	3	2	1	St.Claire c	3	0	0
Cox 3b	3	0	0	Logan ss	1	0	0
Erskine p	4	0	0	aAddis	1	0	0
				Har'field 2b	0	0	0
Totals	31	3	7	Surkont p	1	0	0
				bHolmes	1	0	0
				Estock p	0	0	0
				Paine p	0	0	0
				Totals	30	1	3

aSingled for Logan in eighth.
bStruck out for Surkont in eighth.

Innings:	1	2	3	4	5	6	7	8	9
Brooklyn —	0	0	1	0	1	1	0	0	0—3
Boston —	0	0	0	0	0	0	0	0	1—1

Errors—Elliott. Runs batted in—Hodges, Pafko, Furillo, Gordon. Two-base hits—Elliott. Home runs—Hodges. Sacrifices—Reese, Snider, Cox. Double plays—St. Claire-Sisti, Left on bases—Brooklyn 10, Boston 5. Bases on balls—Off Surkont 3, Estock 2, Paine 1, Erskine 3. Struck out—By Surkont 2, Erskine 2, Estock 1, Paine 1. Hits and runs—Off Surkont 6 and 2 in 8 innings, Estock 1 and 1 in 2⅔, Paine 0 and 0 in ⅓. Wild pitches—Surkont, Paine. Winning pitcher—Erskine (14-8). Losing pitcher—Surkont (9-10). Umpires—Conlan, Stewart and Gore. Time of game—2h. 4m.

(Second Game).

BROOKLYN.	AB.	R.	H.	BOSTON.	AB.	R.	H.
Furillo rf	4	1	2	Sisti ss	4	1	2
Reese ss	4	0	0	Jethroe cf	3	1	0
Snider cf	5	0	3	Torgeson 1b	2	1	0
Robinson 2b	4	1	1	Elliott 3b	4	0	0
Pafko lf	4	0	1	Gordon lf	2	0	0
Campanella c	5	0	0	Marshall rf	4	0	0
Hodges 1b	4	0	2	Hartsfield 2b	3	0	1
Cox 3b	5	0	1	Mueller c	3	0	0
Schmitz p	0	0	0	Sain p	3	1	1
Labine p	2	0	1	Wilson p	0	0	0
aThompson	1	0	0				
Haugstad p	0	0	0	Totals	28	4	6
bAbrams	1	0	0				
King p	0	0	0				
Totals	39	3	11				

aStruck out for Labine in sixth.
bStruck out for Haugstad in seventh.

Innings:	1	2	3	4	5	6	7	8	9
Brooklyn —	0	0	0	0	2	0	1	0	0— 3
Boston —	0	0	0	0	0	0	0	0	4

Errors—Campanella, Torgeson 2, Gordon. Runs batted in—Gordon, Marshall 2, Torgeson, Snider 2, Pafko. Two-base hits—Sisti, Hodges 2, Marshall, Pafko. Stolen bases—Jethroe, Furillo. Sacrifice hit—Mueller. Left on bases—Brooklyn 14, Boston 7. Bases on balls—Off Sain 4, Wilson 1, Schmitz 2, Labine 2, Haugstad 1, King 1. Struck out—By Sain 5, Wilson 1, Labine 2, Haugstad 1. Hits and runs—Off Schmitz 1 and 3 in 3 innings, (faced 3 batters in first), Labine 4 and 1 in 5, Haugstad 1 and 0 in 1, King 1 and 0 in 2, Sain 8 and 3 in 6⅓, Wilson 3 and 0 in 2⅔. Wild pitch—Schmitz. Winning pitcher—Sain (5-15). Losing pitcher—Schmitz (2-6). Umpires Stewart, Gore and Conlan. Attendance—15,448. Time of game—2 hrs., 24 min.

GIANTS 8, PHILLIES 5.

NEW YORK	AB.	R.	H.	PHILADELPHIA	AB.	R.	H.
Stanky, 2b	4	1	1	Waitkus 1b	5	0	0
Mark, ss	5	3	4	Ashburn cf	5	0	1
Mueller rf	5	1	1	Sisler lf	2	0	0
Irvin lf	4	2	2	H'zelman p	0	0	0
Lockman 1b	4	1	0	Hansen p	1	0	0
Mays cf	3	0	0	Konstanty p	0	0	0
Thomson 3b	3	0	1	cWilber	1	0	0
Westrum c	4	0	4	Ennis rf-lf	4	1	1
Corwin p	1	0	0	Jones 3b	3	1	0
Spencer p	1	0	0	Hamner ss	4	2	3
				Seminick c	4	0	1
Totals	36	8	13	Caballero 2b	4	0	2
				Church p	1	0	0
				Thompson p	0	0	0
				aNiel'son rf	3	1	2
				bBrown	1	0	0
				Totals	36	5	10

aTripled for Thompson in fourth.
bGrounded out for Hansen in seventh.
cGrounded out for Konstanty in ninth.

Innings:	1	2	3	4	5	6	7	8	9
New York —	2	0	2	0	3	0	1	0	—8
Philadelphia —	0	1	0	3	0	0	0	1	—5

Errors—Dark, Hamner. Runs batted in—Mueller 2, Irvin, Lockman, Mays, Westrum 2, Thomson, Caballero, Nicholson 4, Two-base hits—Dark, Ashburn, Caballero, Three-base hits—Mueller, Nicholson. Home run—Nicholson. Sacrifice—Corwin. Double plays—Caballero-Waitkus, Hamner-Caballero-Waitkus. Left on bases—New York 7, Philadelphia 7. Bases on balls—Off Church 2, Heintzelman 3, Konstanty 2, Corwin 1. Struck out — By Church 1, Thompson 1, Corwin 3, Spencer 1. Hits and runs—Off Church 6 and 4 in 3 innings, Thompson 0 and 0 in 1, Heintzelman 2 and 3 in 2⅔, Hansen 1 and 0 in 2⅓, Konstanty 4 and 1 in 2, Corwin 5 and 4 in 3⅔, Spencer 5 and 1 in 2⅓. Losing pitcher—Spencer (8-4). Losing pitcher—Heintzelman (6-9). Umpires —Jorda, Dascoli, Warneke and Goetz. Time of game—2h. 43m. Attendance—20,683.

(Second Game.)

CLEVELAND.	AB.	R.	H.	CHICAGO.	AB.	R.	H.
Mitchell lf	4	0	0	Car'squel ss	3	1	0
Avila 2b	5	0	0	Fox 2b	4	0	1
McCosky cf	4	1	1	Minoso 3b	4	3	2
Simpson rf	4	1	1	Robinson 1b	4	1	3
Rosen 3b	4	0	2	Dillinger cf	4	0	1
Easter 1b	4	0	1	Haas 1b	0	0	0
Boone ss	4	1	2	Coleman lf	4	1	1
Tebbetts c	4	0	0	Busby cf	4	1	1
Chakales p	1	0	0	Zarilla rf	3	0	0
aLehner	0	0	0	Masi c	4	0	0
bStirnweiss	0	0	0	Gumpert p	1	0	0
Brissie p	0	0	0	Aloma p	2	0	2
cRobinson	1	0	0				
Garcia p	0	0	0	Totals	32	8	10
eCombs	1	0	0				
Totals	34	3	8				

aWalked for Chakales in fifth.
bRan for Lehner in eighth.
cPopped out for Brissie in seventh.
dRan for Robinson in eighth.
eGrounded for Garcia in ninth.

Innings—	1	2	3	4	5	6	7	8	9
Cleveland —	0	0	1	2	0	0	0	0	—3
Chicago —	2	0	3	0	0	0	3	x	—8

Errors — Tebbetts 2, Boone, Minoso, Busby, Gumpert 2. Runs batted in — Minoso, Robinson, Coleman 2, Busby 2 (Dillinger scored on Boone's wild throw in 1st), Zarilla, Chakales, Rosen, Easter. Two-base hits—Minoso. Home run—Busby. Stolen base—Minoso. Double plays—Carrasquel (unassisted); Busby to Minoso; Brissie to Avila to Easter; Carrasquel to Fox to Robinson. Left on bases—Cleveland 8, Chicago 4. Bases on balls—Off Chakales 2, Aloma 4, Brissie 1, Garcia 1. Struck out—By Chakales 2, Aloma 1, Brissie 1, Garcia 1, Gumpert 1. Hits and runs—Off Chakales 5 and 2 in 5⅓ innings; off Aloma, 3 and 0 in 6 innings; off Chakales, 3 and 3 in 4 innings; off Brissie, 1 and 0 in 2 innings; off Garcia, 1 and 3 in 2 innings. Winning pitcher—Aloma (4-0). Losing pitcher—Chakales (3-4). Umpires—Rommell, Napp, Berry and Hubbard. Time of game—2h. 8m. Attendance—30,063.

FIGHT RESULTS

By the Associated Press.

EL PASO, Tex.—Wesbury Bascom, 173, St. Louis, outpointed Watson "Tiger" Jones, 173, Los Angeles, 10.

LONG BEACH, N. Y.—Jimmy Bess, 130½, Newark, Conn., outpointed Johnny Neel, 137½, New York, 10.

HOLLYWOOD, Calif.—Fabela Chaves, 126, Los Angeles, awarded decision over Baby Face Gutierres, 125, San Diego, 9. (Referee awarded fight to Chaves after he was butted by Gutierres in ninth.)

Softball.

ST. LOUIS PARK.
Girls' Game.

Club.	1	2	3	4	5	6	7	R.	H.	E.
Valley Farm	0	0	0	1	0	0	0—	3	4	1
Wilmington—	0	0	0	0	0	0	4	4	4	2

Batteries—Ramsey and Schneider, Hunter and Lambert.

Men's Game.

Club.	1	2	3	4	5	6	7	8	R.	H.	E.
M.-K.-T.—	0	2	0	0	4	0	1	1—	8	11	2
Mo. Pac.—	0	8	0	0	2	0	0	0—	7	5	0

Batteries—Ryan and Jones; Holdsworth and Self.

ST. LOUIS PARK—Londoff vs. South Grand, girls' game, 7:30 p.m.; Silver Seal vs. Poplar Bluff, Mo., men's game, 9.

OVERLAND LEGION PARK.
Ramblers, 8, Post 421, 3.
Post 259, 9; Phillips 66, 0.
Tonight's Schedule.
Girls
Joe Simpkins vs. Livingston.
Only game scheduled.

WHITE SOX 7-8, INDIANS 1-3.
(First Game.)

CLEVELAND.	AB.	R.	H.	CHICAGO.	AB.	R.	H.
Mitchell lf	4	0	1	Carrasq'l ss	5	0	1
Avila 2b	4	0	0	Fox 2b	4	0	1
Chapman cf	3	1	1	Minoso 3b	4	1	1
Easter 1b	4	0	0	Robinson 1b	1	1	1
Rosen 3b	3	0	1	Coleman lf	4	1	1
Kennedy rf	4	0	1	Busby cf	4	1	1
Boone ss	3	0	1	Zarilla rf	3	2	2
Hegan c	3	0	0	Sheely c	2	0	0
Feller p	2	0	0	Pierce p	4	1	2
a-Madden	1	0	0				
Rozek p	0	0	0	Totals	31	7	10
Totals	31	1	5				

a-Called out for Feller in eighth.

Innings—	1	2	3	4	5	6	7	8	9
Cleveland	0	0	0	0	0	0	0	0	1—1
Chicago	0	3	1	0	3	0	x		—7

Runs batted in—Zarilla 2, Carrasquel, Pierce, Coleman 3, Rosen, Two-base hits—Pierce, Zarilla, Minoso, Rosen. Home runs—Zarilla, Coleman, Sacrifice—Sheely. Double plays—Pierce-Carrasquel-Robinson, Rosen-Avila. Left on bases—Cleveland 5, Chicago 6. Bases on balls—Off Feller 1, Pierce 2. Struck out—By Pierce 7, Feller 2. Hits and runs—Off Feller 10 and 7 in 7 innings, Rozen 0 and 0 in 1. Hit by pitcher—By Feller (Robinson). Winning pitcher — Feller (12-10). Losing pitcher—Pierce-Carrasquel (19-5). Umpires—Hubbard, Rommel, Napp and Berry. Time of game—2 hrs., 11 min.

PIRATES 8, CUBS 3.

CHICAGO.	AB.	R.	H.	PITTSBURGH.	AB.	R.	H.
Miksis 2b	4	0	0	Castig'ne 3b	5	0	2
Connors 1b	4	0	0	Howerton rf	3	2	1
Baumholtz cf	4	0	0	Thomas cf	4	1	1
Sauer lf	4	0	1	Kiner lf	4	3	2
Jackson 3b	4	0	1	Phillips 1b	3	0	2
Herm'nski rf	3	1	1	McCul'ugh c	4	0	0
Ram'zotti ss	3	0	0	Murtaugh 2b	4	0	2
Owen c	1	1	0	Cole ss	3	0	0
Pollet p	2	0	0	Queen p	4	1	1
Lown p	0	0	0				
aBurgess	0	0	0	Totals	34	8	13
Dubiel p	0	0	0				
bCavarretta	1	0	0				
Totals	30	3	3				

aWalked for Lown in eighth.
bCalled out on strikes for Dubiel in ninth.

Innings:	1	2	3	4	5	6	7	8	9
Chicago—	0	0	0	1	0	0	1	0	—3
Pittsburgh —	2	0	0	1	2	3	0	x	—8

Errors—Connors, Murtaugh. Runs batted in—Howerton, McCullough 2, Minaner 2, Kiner, Phillips 3, Thomas, Connors, Two base hits—Kiner 2, Thomas, Phillips, Murtaugh. Home run—Howerton. Sacrifice—Cole. Double plays—Phillips (unassisted); Jackson to Miksis to Connors. Left on bases—Chicago 7, Pittsburgh 5. Bases on balls—Off Minner 1, Lown 1, Queen 7. Struck out—By Queen 9, Minner 2. Hits and runs—Off Minner 11 and 7 in 6 innings (none out in seventh); Lown 1 and 1 in 1; Dubiel 1 and 0 in 1. Winning pitcher—Queen (5-7). Losing pitcher—Minner (5-12). Umpires—Boggess, Robb and Fiorelli. Time of game—2h. 24m. Attendance—10,007.

YANKEES 3, ATHLETICS 2.

PHILADELPHIA	AB.	R.	H.	NEW YORK	AB.	R.	H.
Joost, ss	5	1	2	McD'g'd 2b	3	1	1
Valo, rf	2	0	0	Brown 3b	3	0	1
Clark rf	4	0	0	DiMaggio cf	4	0	1
Zernial lf	4	0	0	Berra c	3	0	0
Majeski 3b	4	0	1	Woodling lf	3	0	2
Holder 2b	3	1	0	Bauer rf	3	0	0
Limmer 1b	3	0	0	Coleman ss	3	0	0
bHitchcock	1	0	0	Overmire p	3	0	1
Tipton c	3	0	1				
Hooper p	2	0	0	Totals	30	3	8
aPhilley	1	0	1				
Scheib p	1	0	1				
Totals	34	2	5				

aSingled for Hooper in seventh.
bFlied out for Limmer in ninth.

Innings:	1	2	3	4	5	6	7	8	9
Philadelphia —	1	0	0	0	0	0	0	1	—3
New York —	0	0	0	0	0	0	3	x	—3

Error—Tipton. Runs batted in—Clark, Brown 2, DiMaggio, Scheib. Double plays—Coleman-McDougald-Collins; Suder-Joost-Limmer. Left on bases—Philadelphia 4, New York 4. Bases on balls—Off Overmire 3, Hooper, Struck out—By Overmire 5, Hooper 1, Scheib 1. Hits and runs—Off Hooper 8 and 3 in 6 innings; Scheib 0 and 0 in 3. Winning pitcher—Overmire (2-7). Losing pitcher—Hooper (7-9). Umpires—Sommers, Duffy, Grieve and Stevens. Time—2h. 20m. Attendance—31,620.

RED SOX 7, SENATORS 4

BOSTON.	AB.	R.	H.	WASHINGTON.	AB.	R.	H.
DiMaggio cf	6	0	0	Yost 3b	2	0	0
Pesky ss	5	2	2	Coan lf	6	1	2
Williams lf	5	0	1	Runnels ss	5	1	3
Tropp 1b	4	0	0	Vernon 1b	5	0	1
Goodman 2b	4	2	2	Meie cf	4	0	0
Vollmer rf	6	1	2	McCor'ick rf	5	0	1
Hatfield 3b	6	1	1	aPorter	1	0	0
Robinson c	6	0	3	Michaels 2b	4	1	1
Wight p	2	0	0	Garcia p	0	0	0
Kinder p	4	0	0	Marrero p	5	0	0
Totals	49	7	14	Totals	47	4	12

aGrounded out for McCormick in twelfth.

Innings:	1	2	3	4	5	6	7	8	9	10	11	12
Boston—	0	2	0	0	1	0	1	0	0	0	3	—7
Washington —	0	0	0	1	0	0	0	0	0	0	3	—4

Errors—Vollmer, Wight, Michaels. Runs batted in—Goodman, Vollmer 2, Dropo 2, Guerra, Yost, Meie, Runnels, Hatfield 2. Two-base hits—Dropo, Goodman 2, Hatfield, Robinson. Home run—Hatfield. Double play — Hatfield-Robinson-Dropo. Left on bases—Boston 11, Washington 13. Bases on balls—Off Wight 1, Kinder 4, Marrero 4, Wight 1, Kinder 1. Hits and runs—Off Wight and 1 in 5 innings (none out in sixth), Kinder 5 two-thirds and 3 in 6. Hit by pitcher—By Marrero (Goodman). Passed ball—Robinson. Winning pitcher —Kinder (8-2). Losing pitcher—Marrero (11-7). Umpires—Passarella, McGowan and McKinley. Time of game—2 hrs., 57 min. Attendance—10,834.

Five in Tie for Sioux City Lead

SIOUX CITY, Ia., Aug. 18 (UP)—Par was battered and tattered today as professional and amateurs battled for the half-way lead in the $15,000 Sioux City open.

The 30 low scorers at the end of the first round all bettered par by two strokes and five tied for the lead with five-under par 67's.

The five players bunched in the lead at the end of the first round were: Lloyd Mangrum, Chicago, the P.G.A.'s leading money winner; Tommy Bolt, Durham, N.C.; Earl Stewart Jr., Dallas, Tex.; Dr. Cary Middlecoff, Memphis, Tenn., and Fred Haas Jr., New Orleans. Bolt and Middlecoff blistered the course on the first nine yesterday, carding four-under-par 31's. Bolt collected four birdies on the first nine, and added another on the second.

Robert Leahy of Denison, Ia., was the only amateur to appear among the 30 leaders. He shot a four-under par 68, matching the scores of eight professionals.

Tennis Entries Close.

Entries for the St. Louis District tennis champions, which open next Monday on the Triple A courts, close at 6 o'clock this evening. They can be made with Mervin Clark, CH. 5790; Allen Carvell, HI. 9404 and R. C. Hadden, PA. 0832. There will be competition in men's singles and doubles; women's singles and doubles and mixed doubles.

STOCKS MOVE UPWARD IN WEEK'S TRADING

Market Experts Attribute Rise to Investment Buying —Gains Over Point

NEW YORK, Aug. 18 (UP)—The stock market resumed its upward course this week. Gains throughout the main list ranged to more than a point. The rise carried industrial prices to their best levels since June 5, 1930. The rails are still well under their highs for the year. Utilities moved within a narrow range. The market this week registered a gain in each trading session with the exception of Tuesday. But the decline on that day was extremely small.

Market experts attributed the rise this week to investment buying. A few groups were bolstered by individual news items. Corporate news was on the dull side this week.

Low-priced Shares Taken.

Of the 1375 issues traded this week, 821 issues finished higher, 369 closed lower and 185 finished unchanged. New highs for the year were scored by 96 stocks and 23 made new lows. Transactions this week, however, were under last week. Sales totaled 7,215,008 shares, compared with 7,580,110 last week.

A few so-called cheap stocks led the market in volume. Benguet Consolidated Mining on a turnover of 175,000 shares, rose ¼ to 1¾. National Power & Light was the second most active on the week on sales of 168,200 shares. It slipped ⅝ to 1¾.

Television shares stole the spotlight on Friday when American Telephone & Telegraph disclosed that its new transcontinental radio-relay system will be in full operation by Sept. 4. Most major video shares scored substantial gains.

A.T. & T. Strong All Week.

American Telephone stock was strong throughout the week with investment demand helping to push the stock upward. The issue closed with a gain of 4⅜ points to 162¼. It reached a new high for the year of 162⅝. Elsewhere, steel and special issues scored wide gains. Bethlehem Steel rose 3 points to 53¼ and U.S. Steel at 42¾ was up 1¾ points.

Aluminum Company of America was a feature in the "blue chips." It jumped 4¼ points to 82½.

Mahoning Coal Railroad, a wide moving issue, showed one of the widest changes. It spurted 15 points to 525. Other rails closed the week out generally mixed. Utilities failed to attract any attention. Chrysler and General Motors rose substantially in their group.

The Department of Commerce disclosed this week that United States corporations publicly reported cash dividend payments in June, totaling $1,116,300,000, a 25 per cent increase over the amount paid out in June, 1950. The year 1950 was a record year for dividend payments.

EGG PRICES HIGHER ON WEEK

ST. LOUIS PRODUCE ROW, Aug. 18—The butter, egg and poultry market as reported by the St. Louis Daily Market Reporter:

Saturday's Market Nominal.

EGGS—Consumer grades 1 @ 2c higher for week; wholesale grades unchanged to 1c higher with nearby unclassified 3@4c up.

EGGS—Base prices or receivers to shippers (cases returned). Wholesale trades: Extras (60@70% A), 53@56c; standards 46@48c; unclassified (nearby) 37@41c; checks, etc., 28@30c; pullets 23@29c; consumer grades (candled and graded in St. Louis): AA large 54@56c; A large 51@52; A medium 47@49c; B large 44@45c.

POULTRY—Paying prices of wholesale receivers to shippers: Fowl, heavy breeds 23c; leghorns 21c; No. 2 fowls, 5c; commercial type broilers and cockerels, crosses and white, 32½@34½c; red 31@33c; nearby miscellaneous lot, whites, 25@31c; red 26@28c; leghorns 21@22c; blacks, 18c; barebacks, 20@22c; No. 2, 12@15c.

Ducks, young, white, 18c; old dark and small, young, 14c; geese, 15c; old turkey hens and toms, 32c; old roosters, 20c; guineas, old, 20c; squabs, dressed, 10 lbs. and up), per doz., 75c; under 10 lbs., 70c.

BUTTER—Nominal price delivered St. Louis, 92 score, 65½@66½c; 90 score, 64@64½c; 89 score 62½@63c.

BUTTERFAT—No. 1, 60c per lb. at country stations; No. 2, 57c.

CHEESE—Wisconsin cheese, delivered St. Louis; flats 43¾@ —, longhorns, 43¾@ —; daisies, 42½@43c, twins, 41½@42c; cheddars 41@½c; Swiss 41@42c; swiss (A), 45@47c; prints (rindless), 47@47½c; process 5-lb. loaf, 42¼@ —; nearby cheese, 1c less.

Merck & Co. 3-for-1 Split Plan.

RAHWAY, N.J., Aug. 18 (AP)—Directors of Merck & Co., today voted to recommend a 3-for-1 split of common stock and to seek authority to issue a new class of convertible second preferred stock.

Stockholders will be asked at a special meeting Sept. 10 to approve the split and authorize 275,000 shares of the new preferred.

Directors propose to issue 244,500 shares of the preferred which will be offered to common stockholders in the ratio of one share for each two shares held after the proposed split. The new stock would be convertible into common on a share for share basis, in the ratio of 2.9 shares of common for each share of the new issue.

Mohawk Carpet Half-Year.

AMSTERDAM, N.Y., Aug. 18 (AP)—The Mohawk Carpet Mills reported today net sales of $44,227,844 for the first half of 1951.

Net income was $1,460,609, or $2.75 per share. For the corresponding period last year the net income was $2,348,616, or $4.42 per share.

UNIT CITATION AWARDED AGAIN TO 'WOLFHOUND' REGIMENT

SOMEWHERE IN KOREA, Aug. 18 (AP)—The famed Twenty-seventh (Wolfhound) Regiment yesterday was awarded its second distinguished unit citation for heroism in Korea when under command of Brig. Gen. John (Mike) Michaelis. At that time he was a lieutenant colonel.

Today's citation went to the "Wolfhounds" and attached units—Eighth Field Artillery Battalion, Company A of the Seventy-ninth Tank Battalion, and Company A of the Sixty-fifth Engineer Combat Battalion—for "extraordinary heroism in action at Sangnyong, Korea, July 23-26, 1950."

Both the Wolfhounds and the Eighth Artillery Battalion were cited earlier for heroism at Taegu last August. The regiment is a unit of the Twenty-fifth Division.

OPPORTUNITY FOR SOUND INVESTMENT IN ST. LOUIS INDUSTRY

Large well-known industrial Manufacturer of essential war materials wants to borrow $100,000 to $250,000 for expansion purposes. Loan to be secured by Real Estate alone valued at 3 times amount asked. One of the most modern buildings in St. Louis with 70,000 sq. ft. of floor space and best equipment.

BOX D-39, ST. LOUIS-POST-DISPATCH

Week's Major Business Statistics

NEW YORK, Aug. 18 (AP)—The following table shows how important lines of business and finance fared in the latest week, together with comparisons in the preceding period and a year ago:

	Latest Wk.	Previous Wk.	Year Ago.
Steel production (per cent of capacity)	101.5	101.1	100.1
Freight carloadings	809,354	$13,366	$47,708
Miscellaneous freight	376,255	379,975	391,874
Automobile production (units)	129,541	97,351	196,879
Soft coal production (tons)	10,180

BIDS WANTED 19

NOTICE TO CONTRACTORS
Bids will be received by the Board of Education of Reorganized School District No. 2 of Warren County, Warrenton, Mo., until 1:00 p.m., (C.S.T.) Aug. 28, 1951, for the erection and completion of a New High School Building in Warrenton, Mo. Plans and specifications are on file at the Present High School Building in Warrenton, Mo., and at the office of Bonsack & Pearce, Inc., Architects, 308 N. Sixth st., St. Louis, Mo., where all information and requirements for bidding may be obtained. Separate bids on heating.
RUTH L. ZEY, Secretary,
Board of Education.

Bids will be received at the office of the Board of Public Service, Room 208, City Hall, until 12:00 m., Tuesday, September 11, 1951 for the furnishing and erection of a pre-fabricated hangar at Lambert-St. Louis Municipal Airport, Robertson, St. Louis County, Missouri. Plans and specifications may be examined at the office of the President of the Board of Public Service, Room 301, City Hall.

PERSONAL 23

TO: Leroy Woodall of Terre Haute, Ind., or any person knowing his whereabouts or post office address, please notify Forest W. Brown, Atwood, Kan., by wire or phone collect at once. Said information urgently needed.

ANY person, relative or friend knowing of Christian Truckler, please contact caretaker at Mount Olive Cemetery.

SEALED PROPOSALS 25

NOTICE TO BIDDERS
Sealed proposals will be received by the School District of Berkeley until 8 p.m. Daylight Saving Time, Thursday, Sept. 6, 1951, for completion of Addition to Elementary School. Bids from General Contractors only, including plumbing, heating and electrical work. See complete notice in Watchman Advocate August 17th and August 24th. Secure plans and specifications from the Architect, Wm. B. Ittner, Inc. The owner reserves the right to reject any or all bids and to waive any or all formalities.
SCHOOL DISTRICT OF BERKELEY

SPECIAL NOTICES 26

SPECIAL NOTICE: I, Tom Pamvakas, of 6439 Clayton rd., City of Clayton, State of Missouri, do hereby give notice that I will not be responsible for any debts contracted for Gold Star Market No. 20, 436 N. Sarah st., St. Louis. (Signed) TOM PAMVAKAS.

SPECIAL NOTICE: I, Chester Perjensky, formerly of 5148 Riverview dr., City of St. Louis, State of Missouri, do hereby give notice that I will not be responsible for any debts contracted after this date by anyone except myself. (Signed) CHESTER PERJENSKY.

SPECIAL NOTICE: I, Ernest L. Nagel, of 231 Sidney, City of St. Louis, State of Missouri, do hereby give notice that I will not be responsible for any debts contracted after this date by anyone except myself.
(Signed) ERNEST L. NAGEL.

BUSINESS PERSONALS 28

A LOT of talk by armchair sports enthusiasts! But is there anyone willing to sponsor a 100-mile swimming endurance contest down the Mississippi from St. Louis? Can't anyone help? R. F. Dehmel, Adams Island, Allentown, Pa.

WILL anyone who saw a man killed by hit and run driver at Hodiamont and Ella, July 17, 10 p.m. Please contact. Box D-45, P.-D.

SHARE A RIDE 30

RIDE, Wtd.: 5600 Jennings rd. to vicinity Ninth and Spruce. EV. 4716

SWAPS 31

YOUR basement walls cemented, plastered, reinforced; floor leveling and bracing; new posts put in. Take anything of value as part pay. Contractor, FO. 8335.

WISCONSIN air-cooled engine; 2½ or 6 h.p. for small outboard engine; 22 h.p. Johnson outboard for Crosley auto engine. WI. 6182.

TRADE 4 rooms furniture, new stove and refrigerator for car or equity in late model. Call after 6:30 p.m. Wab. 4920-J.

SANDWICH SHOP-Drive In; fully equipped. Value $2200; want late car, vacant property, house trailer or late motorcycle. FO. 2269.

INSULATION blown in your home or what? Phone Lake 2352.

BUICK '39, sell or trade, prefer pickup truck. GA. 0806, CH. 4378.

VIOLIN; beautiful old, and case, for gun or what? ST 6447.

ADDING machine wtd.; trade used car. Milton, 7125 Manchester.

LIGHT HAULING for cash or furniture in exchange. Fireside 6346.

UPHOLSTERING work for TV set. Call evenings, PA. 0027.

ASH HAULING 41

ASHES, rubbish hauled, prompt service. Thomas, 4423 Page. LO. 0327

ASH PITS wrecked and removed. JEWELL 1232 Clara. MU. 0391.

CALL, WE HAUL; ashes, rubbish. Walker, 2020 Biddle. MA 0218.

BRICKLAYING, TUCKPOINTING 43

TUCKPOINTING, brick work and alterations and concrete work. MO. 5965, SW. 2341. Marcrum, 9624 Irene.

TUCKPOINTING, waterproofing; chimneys lined; porches and garages; alterations. J. Cather, 5474 Delmar, RO. 2877.

TUCKPOINTING, chimney repair, caulking; free estimates. Seal Tite Tuckpointing Co., FO. 2101, RO. 2364, 1243 Aubert.

TUCKPOINTING, roofing, painting, guttering; FHA; reasonable; estimates free. ROGERS, 4068 Washington. JE. 5028.

TUCKPOINTING, chimney repairing, waterproofing, reduced prices during August. Cather, 5270 Gilmore, EV 1453.

BERNREUTER Tuckpointing Co.; free estimates, insurance. 3636 Hickory. GR. 0043.

TUCKPOINTING roofing, guttering repairs, new work; guaranteed. Pierson Bros., 529 N. Whittier. JE. 1125.

BRICK, stone, block and barbecue pits and patios. Ashby Const., 8918 Cardinal Ter., RE. 0474.

TUCKPOINTING, chimney work; free estimates. Stanley Smard, 3201 Caroline, PR. 9292.

TUCKPOINTING chimney repair; prompt service insured. C. Mosley, 1314 Benton, CE 4575.

TUCKPOINTING, brick work plastering; let us estimate. General Co., 4246 Maffitt. FR. 4578.

TUCKPOINTING chimney and cement repairs; 10-year guarantee. Lee, 4205 Obear. CE. 2170.

TUCKPOINTING & Chimney Work. Barnett, 5823 Plymouth. PA 1550.

LEAKING CHIMNEYS repaired. Bud. EV. 6587. 7025 Idlewild.

TUCKPOINTING, waterproofing; insured. Moore, 205 Ferry. CE. 0916

BRICK work, tuckpointing. Murray. 1520 Hamilton. CO. 4780.

BRICK WORK; FHA. Morgan, 5950 Theodosia. Fireside 4019.

CARPENTERS and BUILDERS 44

Home Owners and Builders

Buy Kaiser Aluminum Shade Screen and enjoy the benefits of both insect screen and awnings. Only 30c sq. ft. full roll. Write or phone for free sample. Schade-Screen Co., 5400 S. Kingshighway, HU. 0340.

PROPERTY OWNERS

Have your building repaired; we do everything in building and repair work; large and small; reasonable. SUGAR CONSTRUCTION CO. 5827 Lotus. MU 6228.

SINK TOPS

FORMICA; free estimates; all work, materials guaranteed. Hillsman, 2615A Tennessee. FR. 4583.

CARPENTER WORK

Contract or by hour. Fix-It Shop, 927 Clarendon. FO. 8100.

CARPENTRY remodeling and repairing, caulking, glazing and cement work; cabinets built to order; free estimates. MA. 1937. H. & K. Building, 2345 North Market.

CARPENTRY; modern remodeling, store fronts, homes, garages attics new additions. C. W. Pate, 3928 N. 25th. NE. 6437 eves MA. 5924.

CARPENTER-CONTRACTOR; new and old work; 30 years' experience; live and let live policy. D. S. Cope, 7214 St. Elmo. MI 2172.

OVERHEAD garage doors, old and new work, extension and outside hook-ups; guaranteed. Christopher, 1473 Goodfellow. MU 8398.

GET OUR BIDS FIRST; carpenter work our specialty. R. & F. General Contractors, 9821 Lana. SW 2913.

CLARK & BROWN, BUILDERS
Remodeling and repairing. 750 Buckley rd. VI 2-5291, EV 2971.

CARPENTER REPAIR, caulking, other miscellaneous. HOLLIDAY. 8515 Octavia. EV. 7601.

GARAGES, porches, additions. Dieckmann, Route 7, Overland. TE. 8-5511.

ALL PHASES of home remodeling; save by calling FO. 9073. Gregory Const. Co. 1625 Semple

GENERAL REPAIRS, prompt. Marshall, 810 Madison. MA. 5637.

SASH CHAINS or cords installed. Stromberg, 4449 Elmbank. GO. 2612

CONCRETE, CEMENT WORK 46

NEED A FOUNDATION?

Save $50 to $100. We pour; rent forms; finish work; waterproof; excavating; immediate service.
W. E. BROWN CONST. CO.
219 Penrose GA. 0806 GA. 5085

CONCRETE WORK

Porches, steps, walks, drives; fast service, low prices. Chancellor, MO. 1501, 2637 Allen.

SIDEWALKS DRIVEWAYS
Block work, remodeling, free estimates; terms up to 30 months. Globe Const., 10716 Oak. WI. 7789

BASEMENT, finish work, porches, walks, driveways, etc. If it's concrete, call us. Thomas Const. Co., 1506 Angelrodt. MA. 9993.

REMODEL basements; all phases concrete work. Call National Fireside 3452, 8747 Minerva.

CONCRETE cement work; all kinds. Edwards, 6045 St. Paul. CO. 1029

CONCRETE footings, foundations. Flanagan, 4855 Plover, CO. 5268.

CONCRETE, CEMENT WORK 46

CONCRETE REPAIRS
Walks, drives, foundations, walls, etc.; waterproofing of basements, white or colors; interior or exterior; work guaranteed. Andreas, 3454 Macklind. PL 2328.

CONCRETE WORK; reasonable prices, basements waterproofed. GREG, 5620 Arthur, SW 3909.

CONCRETE walks, steps drives, basements, etc. Baumann Const. Co., 3803 N. 22nd st.; CE. 5805.

CONCRETE WORK; steps, walks, drives, J.A.R. Home Repair, 9050 Natural Bridge, Wabash 5469M.

CONCRETE, steps repaired; quick. Bud. EV. 6587. 7025 Idlewild.

DETECTIVES 47

ACE SECRET SERVICE; handles all types secret investigations; locates missing people; marital cases given special care. Whenever you want to know where someone goes and what they do consult us confidentially without obligation; photographs and written reports furnished for personal use or court proceedings; licensed, bonded. 320 N. Grand, JE. 5894.

DETECTIVE MARIAM, specializing domestic trouble; tracing, shadowing, photographs taken for evidence, locate missing persons everywhere; no obligation for consultation; confidential; licensed, bonded. CA. 0716, 6635 DELMAR.

ELECTRIC WIRING, ETC. 50

TOBIN ELECTRIC; home and commercial; also wiring repairs. CE. 1163, 3328 N. 9th st.

WIRING; licensed; estimates. Slippel, 4836 Terrace. HU. 8000.

R. J. ELECTRIC; wiring, repairs. 4972 Fountain. FO. 5487. FI. 6531

ELECTRICAL installations; licensed. Worthen, 2718 S. 59th. HI 2085.

EXCAVATING 51

EXCAVATING, grading, etc., $9 hour, truck $3.50 hour. A. Vinyard, RO. 6236, 5003A Delmar.

EXCAVATING and grading, any kind. Stegall, 2826A Indiana. LA. 8433.

EXCAVATING, GRADING; John Tegethoff Constr. Co. Office WY. 1918. 9909 Clayton rd., TE.4-8176.

FLOORING 53

OLD FLOORS STAIRS sanded and refinished, on any type of wood floors; right price; prompt service; work guaranteed; estimates cheerfully given. MIDWEST FLOOR CO. 6327 Olive, DE. 2920. PA. 7582 after 6 p.m.

NEW floors installed, old floors refinished. Call SEDLACEK. 6854 Corbitt. CA. 5473.

STRACK FLOOR CO., new floors installed, old floors refinished; rubber and asphalt tile installed. 2916 Cherokee. GR 9954.

WE DON'T need competition, we make it. W. Strait & Son. Anything in floors. WI 6363 or FO 0630. 9908 St. Martha.

NORTH St. Louis Floor Co. Sandfinish new, old floors. Estimates. 2203 Montgomery, GA. 4797.

FLOOR CO., refinishing; special rates. 6132 Victoria, HI. 6302.

FURNACE CLEANING, REPAIRING 55

FURNACE and boiler repairs; reasonable, ra monthly. Fireside 4140. Sun Heating. 3005 N. Newstead.

HEATING SERVICES and repairs. A. B. ALLISON HEATING CO., 5167 Easton. FO. 7443. CA. 7582. 30 Years' Experience.

GUTTER repairing, replacement; reasonable; ay $5 month. Fireside 4140. un Heating. 3005 N. Newstead.

A-ONE HEATING
Furnace repairs; dependable. 6816 Michigan. PL 9946.

A-ONE HEATING
Furnace repairs; dependable. 6816 Michigan. PL 9946.

W. R. SHEETMETAL; spouting guttering furnaces; get your furnace cleaned now. CO. 5501.

WESTRICH Heating & Sheet Metal; furnace work, gutters, downspouts. 4253 Laclede. LU. 8721.

GENERAL HAULING 56

GENERAL hauling and pickup; disposed furniture. Lyons, 2565 Warren. MA 4410.

LARRY'S light hauling and delivery service; day or night. Atwater 0970M. 6121 Dupre.

LIGHT hauling anywhere, day or night. Tidwell, 3963A Shenandoah, MO 6131.

AAA Union Express, moving, reasonable. 5817 Easton. GO. 0689.

LIGHT hauling; evenings, week ends. McMurry, 9956 Luna. LO. 7367.

FOR cash or anything of value. Perkins 614 Aurora. CO. 8773.

LIGHT HAULING. Welch, 3451A Henrietta, ST. 5873.

HAIR REMOVED 57

Hair, Moles, Warts

REMOVED PERMANENTLY
16 YEARS' EXPERIENCE
BEST MEDICAL REFERENCES
Consultation Without Charge
ESTHER L. FOX
SUITE 808, ARCADE BLDG.
EIGHTH AND OLIVE CH. 5213

Hair Removed, Warts, Moles

BY BEST PERMANENT METHODS
Martha M. Becker
Free Consultation Most Reasonable
SUITE 701 CONTINENTAL BLDG.
Grand and Olive LU. 0098

UNWANTED HAIR removed forever; world's best and most rapid method; best references; expert work; 20 years' experience; thoroughly reliable. THERESA A. HEICK, 4903 Delmar, RO. 1938.

HAIR removed permanently. Niva Phelps, R.N. 231 Metropolitan Building, Grand & Olive. NE 9798.

UNWANTED HAIR removed permanently. AIDA L. MAYHAM, FO. 6180, 346 N. Euclid.

LANDSCAPING 60

TREES REMOVED, trimmed; power equipment; insured. BREWER, 6930 Bleeck, HI. 1321.

PAINTING 63

PAINTING; interior, exterior; floors refinished; rubber and asphalt tile installed; reasonable; guaranteed. Ellis, 6116 Etzel. DE 9540.

PAINT NOW! first-class work, also carpenter work, repairs; free estimates; reasonable. Call BAILEY, 1908 Angelrodt, GA 5727.

PAINTING; do work myself; calls answered promptly. G. T. Mudd, 3612 Watson rd., HU 5480.

PAINTING; lead and oil paint; do work myself. Jackson, 5866 Waterman. FO. 7861. (1)

PAINTING; exterior. T. Rose, 3612A N. 19th. MA. 4723.

PAINTING, carpentry reasonable. Bob, 7623 Big Bend. RE 6052.

PAPER HANGING, CLEANING 64

PAPERING, painting, plastering, steaming; A1 work, strictly guaranteed; estimates free. C. R. Turner, 2920 Mt. Pleasant. SW. 3214 or GO. 1495. Newstead-Natural Bridge

JD's Wallpaper Removing

Fast, clean. VI. 7-2662. 9222 Velma

PAPERING, prompt, work myself. D.B. Co. 730 Imay. HU 7101.

PAPERING, painting; reasonable. Stover, 1823 Kienlen. MU 4302.

PAPERING, PAINTING; immediate. FARER, 1446 Hamilton. MU 8318

PAPERING, immediate service. Zacher, 3502A Iowa. PR. 1334.

PAPERING, painting, steaming. Gherardini, 5070 Enright. RO 0416

PLASTERING 66

PATCH PLASTERING; wall, ceiling cracks filled, sealed permanently; good work; reasonable. R. George, 4530 Oakland, NE. 7927. JE. 7289.

PLASTERING, waterproofing, remodeling; insured; FHA financing. Moore, 205 Ferry. CE. 0916.

PLASTER; new and repair, etc., arches, concrete work. PA. 2278. Giammarino, 6039 Suburban.

PLASTERING, new or old; arches. Dowell, 3726 Delmont. LO. 5291

PLASTERING; new and repair. Baker 3439 Arlington, KY. 0824.

PLUMBING 67

CALL F. Brooks Plumbing, for reasonable plumbing repairs. 9737 Highway 66. TE. 3-4721.

PLUMBING-HEATING and sewering. Southwest Plumbing Co., 7302 Pennsylvania, HU. 6202.

PLUMBING AND HEATING; sewers open with electric cable. H. W. Easter, 4338 Manchester. JE. 6432.

SEWER REPAIRING a specialty. KELLOGG 6207 Arsenal HI. 2217

PLUMBING & CHIMNEY WORK. Al COES 2828 INDIANA, PR 4788.

ROOFING AND SIDING 68

Roof Inspection

GET A FREE ESTIMATE ON FLAT AND SHINGLE ROOFS.
HILL-BEHAN LUMBER CO. CALL DE. 1111. 6515 PAGE.

PATTERSON ROOF & CHIMNEY CO.
5345 Delmar PO 3526.
New roofs, old roofs repaired; all types chimney, fireplace work, T stacks, damp walls, waterproofing, guttering; 25 years in business; work guaranteed; terms.

OVER 5000 satisfied customrs; all work guaranteed; 3 years to pay. JE. 0751. MU. 3990 Central Roof & Siding Co.; leaks in roofs; new roofs, any kind; insulated brick and asbestos siding experts; chimneys repaired, any kind; free estimates.

ROOF INSPECTION
Given freely; repairs of all kinds; flashing, t-stacks, hoods, chimney repairs, tuckpointing, new shingle roofs; guaranteed workmanship. Hutson, 4450 Oakland. NE. 4102.

ACE CONTRACTING CO.
Roofing, chimney concrete tuckpointing, guttering; 30 months to pay; work guaranteed. FO 1510. RO 1424, 4643 Delmar.

ALL TYPES roofing, siding and guttering; work guaranteed; free estimates. Northwest Roofing, 5546 Maple, CA. 7947.

ROOF LEAKS? We stop them; chimney work, tuckpointing, Parker Roofing, 2643 Cheutean. GR 5226.

ROOF AND CHIMNEY REPAIRS
Pritsch, 2247 Missouri. GR 8748.

ROOFING & CHIMNEY WORK. Al COES 2828 INDIANA, PR 4788.

ROOFING AND SIDING 68

DON'T overlook your roof! Let us look it over. A&M Roofing Co. MO. 2242, 4941 Magnolia.

A HOLE IN YOUR ROOF or a whole new roof. FREDERIC, OL. 1000. Estimates. 4280 Nat. Bridge.

GUTTERING cleaned, repaired; roofing, slate tile; guaranteed. DABBS, 4342 McPherson. JE. 2483

BENTON; roofing, siding and caulking, leak work a specialty. Atwater 0970M, 6121 Dupre.

ROOF REPAIRS gutters, rackpointing, chimney repairs; guaranteed. DELCO, LU 4337 3820 Olive

STORAGE, MOVING, EXPRESS 69

STORAGE; modern warehouse; local and distance moving everywhere. FO 6647.
VON DER AHE 4601 Olive

THEATRICAL 70

INTERESTED in organizing a band, ages 16 to 19. Call MO. 4944, between 3 and 7 p.m.

SCHOOLS AND INSTRUCTION 75

Get Into TELEVISION

Earn Up to $6000 a year
OLD EST. GOVT. APPROVED
Nationally Recognized
BAILEY SCHOOLS
FREE PLACEMENT SERVICE
1649 S. Grand PR. 7860
Open Evenings until 9 p.m.
SAT., SUN. until 2 p.m.

200 GIRLS

College and high school graduates NEEDED
To fill highly paid positions, in offices as comptometer operators, take a short course of 8 weeks at The Felt & Tarrant Comptometer School; the only authorized COMPTOMETER SCHOOL in the St. Louis area; day and evening classes. We will place you.
Visit Our School
Phone or write Miss Miller
MA. 5180
1218 OLIVE ROOM 410

LEARN WELDING

Enroll now; day or night classes in acetylene and electric welding; approved for veteran training by the State Department of Education and P. L. 346.
ATLAS ALUMINUM WELDING CO.
2913 N. Broadway CE. 1114

Midwest School of Horology
4005 DELMAR. NE. 9604.
COMPLETE COURSES
Watch & Clock Repairing
JEWELRY REPAIR & MFG.
ENGRAVING
DAY AND EVENING CLASSES
Approved for Veteran Training

MEN

TRAIN NOW for good future in Railway Communication. Starting salary $300 and up. Free placement; approved veteran training. Railway Communications School 4509-11 Delmar. RO. 5704

LEARN A SKILLED TRADE
Thirteen mechanical courses offered. Enter any time. Write for free bulletin. THE DAVID RANKEN JR. SCHOOL OF MECHANICAL TRADES. 4431 Finney Ave., St. Louis 13. Mo.

SHORTHAND

MOUND CITY COLLEGE, INC.
3505 N. Grand JE. 2797

YOUNG MEN: for steady employment, learn barbering. Call, write Moler College, 521 Washington.

LEARN high pressure pipe welding. Pierce-Grosse Welding School, 2900 Delmar. FR. 1292, evenings.

NEED HIGH SCHOOL DIPLOMA
International Correspondence Schools
1721 Arcade Bldg. CH 8183

BEAUTY CULTURE SCHOOLS 76

GIRLS—WOMEN
Beauty shops need help; short course qualifies; day, evening classes. Call or write MOLER COLLEGE, 521 Washington, CE. 3581.

LEARN Beauty Culture; Marinello System, 203 N. 7th. GA. 7164.

SITUATIONS—MEN, BOYS 80

SWEDISH TEXTILE ENGINEER
With 4 years experience from garment industry; time study, setup, planning. Now employed by company in the South, seeks position in firm manufacturing work clothes. Swedish degree, references. Prefer north. Box J-285, P.-D.

ACCOUNTANT-Office manager; experienced manufacturing and etc.; general costs, taxes, credits, statements; age 37. Box D-276, P.-D.

ACCOUNTANT, married, owns home, steady; desires to make change. Box D-137, Post-Dispatch.

ADDRESSING and typing at my home, 2 experienced typists at your disposal. LO. 2161 after 6 p.m.

BOY; colored; reliable; any kind of work. FR. 6281.

COMPANION for sick or aged man. CO. 8374.

CARPENTER helper or laborer; day work or anything. Box P-417, P.-D.

ENGINEER, STATIONARY; city license. Box N-130, Post-Dispatch.

MAN; 43; 25 years as waiter one place; mechanically inclined; would like to do other work. DE. 7189.

MAN; colored; 27; house and yard work; can drive car. CE 3089 (after 6).

MAN; to do hauling or contract; own truck. CH. 3724.

MAN; colored, 25; good at figures, some bookkeeping, waiter. RO 4574

PERSONNEL worker, 27, single, M.A. in personnel, psychology; 4 years experience in employment agencies; can handle testing, interviewing, job analysis; available immediately. Box R-4, Post-Dis.

PHOTOGRAPHIC; dark room work; experienced. PA. 1031.

SALESMAN; selling to dealers; local; present earning $5000 plus; desire change. Box B-194, P.-D.

SALES REPRESENTATIVE: master's degree; 15 years business management and sales. Box D-221, Post-Dispatch.

STATIONARY ENGINEER; licensed, age 40; 14 years exp. FR 0281.

YOUNG MAN, 25, married, veteran; 1 yr. accounting and law, sales, purchasing background; desires sales. Fireside 3826, or MA 5213.

YOUNG MAN; prefer chauffeur or delivery; consider any work. RO 4574

EXPERIENCED MEN; general and allround gardening. MA 7672.

SITUATIONS—WOMEN, GIRLS 81

ADDRESSING by hand in my home; call for and deliver. Tulane 2-4470.

ACCOUNTANT — BOOKKEEPER; financial statements, tax returns, public and private experience; future and salary important. Box F-192, Post-Dispatch.

BABY SITTER, experienced; evenings or 5 days. RO. 5214.

BABY SITTING; white; Saturdays only; reliable. MO. 1779.

BABY SITTING; white; evenings; reliable. MO. 1779.

BUNDLES done in my home; references; 1525A Elliott. OL. 0231.

CARE FOR CHILDREN, 3 to 5 years; in my home, days. JE. 0446

CLEANING, ironing, $5.30 a day; references. FR 6281.

CLERK or cashier in store, part-time work. MU. 6888.

COOK; experienced; colored; references; 5 days. NE. 4653.

GENERAL housecleaning; by day. MA. 8206.

GIRL, colored; day work; experience Tues., Wed., also girl to baby sit. FR. 5136.

GIRL; colored; housework, dishwashing; experienced. MA 6473.

GIRL; day work; Monday, Tuesday, Thursday and Friday. LU. 3429.

GIRL, colored, reliable; cleaning; (4) whole or ½ days. JE. 1814.

GIRL, colored; dishwasher. FO. 9673.

GIRL, experienced; by day; cleaning, ironing, call JE. 2395.

IRONING shirts, uniforms, bundles; my home. Upton 3-3007.

LADY, washing and ironing by day, $5.30. CE. 8471.

LAUNDRY; in my home; cash and carry. 909 Walton, RO 3894.

LAUNDRY; in my home; experienced; good ironer. JE. 5875.

MAID, colored, experienced; city; home nights. NE. 5446, after 7:30

MAID; cook or day work; colored; experienced. FO. 9243.

PBX OPERATOR; experienced on cord and keyboard. Box D-292, Post-Dispatch.

PRACTICAL NURSE; wants private duty. Mrs. Barnett, NE. 7816.

SECRETARIAL service; part-time; have downtown office. CH. 4652.

TYPING done at home; very accurate. OL. 3375.

TYPING, addressing at home; accurate and neat; pickup and delivery. WAB. 0065R.

TYPING AT HOME; accurate; experienced; pick and deliver. SI6466

TYPING done in my home; reasonable. FI. 0688.

TYPING, billing, addressing; experienced; at home. GR. 5388.

TYPIST, work at home. Fast, accurate, reliable. NE. 1553.

TYPIST; fast, accurate; general office work; middle aged. FO. 5085.

WOMAN, 42; two years college; consider child care, housework, hospital work, clerking; mention salary; CHRISTIAN, A. S. T. C. Box 255, Conway, Ark.

WOMAN; colored; cleaning or ironing; reference. FR 6281.

WOMAN, colored, hotel work or dishwashing, age 45. SI. 4942.

WOMAN, colored; cleaning by day, $5 and carfare. MO. 6803.

WOMAN, colored; day work; cleaning, or work in laundry. LU. 2391.

WOMAN, colored; cook, housework; experienced. LU. 6617 or LU. 9416.

WOMEN, 2; colored; plain cook, maid-nurse; will stay 3 nights. Upton 3-8644.

HELP WANTED—MEN, BOYS 82

EXPERIENCED AIRCRAFT ENGINEERS
MECHANICAL ENGINEERS
DESIGNERS
DRAFTSMEN
CHECKERS

Goodyear Aircraft Corporation
LITCHFIELD PARK, ARIZ.
In the Valley of the Sun

American Airlines, Inc.

Tulsa, Oklahoma
AIRCRAFT MECHANICS NEEDED
Permanent jobs now available in Southwest's finest shops.
Airplane Overhaul
Engine Overhaul
Engine Installation
Instrument Overhaul
Sheet-Metal & Structures
Machinists
Production Control Engineers
No license required. Housing available.
Write for application, giving previous aircraft experience.
Personnel Office,
American Airlines, Inc.
910 South Boston
Tulsa, Oklahoma

DESIGNERS AND DRAFTSMEN, MECHANICAL

Outstanding opportunity in long-term armament and commercial product development program.
This 25-year-old national organization is expanding its engineering staff on a permanent basis. Openings exist for top-notch men. Salaries are commensurate with experience.
To arrange interview or for information phone Personnel Department, Victor 7-1230.
UNIVERSAL MATCH CORP.
FERGUSON, MO.

AIRCRAFT STRUCTURAL TEST ENGINEERS

Immediate positions for experienced test engineers to activate the structural test laboratory for our jet fighter program.
We also have openings for experienced stress engineers.
Apply in person or forward resume of qualifications and personal data without delay to E. M. Buckley.
Buick-Oldsmobile-Pontiac Assembly Division
GENERAL MOTORS CORPORATION
100 Kindelberger Road
Kansas City, Kan.

HOLLAND FURNACE COMPANY

ST. LOUIS COUNTY BRANCH
Needs qualified salesmen and canvassers to work in large territory; are no barter; guaranteed earnings; wonderful opportunity for anvancement; also need 4 experienced furnace mechanics; must have car. Apply in person 9 a.m. to 12 noon, 7505 Big Bend rd., Webster Groves, Mo.

LEARN Laboratory Work Earn as You Learn

NO EXPERIENCE REQUIRED
Investigate this opportunity for steady employment in essential industry. High school including course in chemistry required. Send letter stating age, work record and educational background.
Box F-25, P.-D.

ELECTRICIAN and MILLWRIGHTS

10 years experience; apply Employment Office, corner of Union and Natural Bridge.
Fisher Body Division
General Motors, Inc.

$450 UP

3 MEN, 21 to 31, sell automobiles new and used; prefer man with no auto sales experience. Apply in person, 5701, Natural Bridge.

HELP WANTED—MEN, BOYS 82

PLANT LAYOUT DRAFTSMAN

Experienced; to make a layout of alterations and modifications of existing plant facilities. Permanent position. Call MR. WAGNER, NE. 0800 or apply
HUSSMANN REFRIGERATOR CO.
2401 N. Leffingwell

RADIAL DRILL PRESS OPERATOR

Night shift, must have machine shop experience. Apply employment office
WAGNER ELEC. CORP.
6400 Plymouth

Opportunity for Young Men 25-35

Trainees to Learn Our Steak-n-Shake Business and Become Future Managers
Must Furnish References
Apply in Person 2-8 P.M.
D. A. MINICK
6622 CHIPPEWA

WANTED IMMEDIATELY

A&E licensed line service mechanics or experienced accessory and electric overhaul mechanics, also 10 sheet metal men by
OZARK AIR LINES
UNION WAGES
Write or Call Mr. Broock, Bridge 0582, PARKS METROPOLITAN AIRPORT, EAST ST. LOUIS, ILL.

EXPERIENCED RETAIL HARDWARE SALESMAN
GOOD STARTING SALARY
5-DAY WEEK
CALL DE. 1111, OR SEE
MR. A. B. SIENER
HILL-BEHAN LUMBER CO.
6515 Page

AVIATION

FLYING TIGERS
Need CO-PILOTS
2500 hours flying time; ATR preferred. Contact chief pilot:
FLYING TIGERS LINE
Phone EAST 1869
STAPLETON FIELD,
DENVER, COLO.

MALE HELP WANTED

LEWIN METAL CORP.
Route 3
East St. Louis, Ill.

GLASS

Estimator and office salesman; permanent position and opportunity for advancement; salary open; give age, experience. Box F-221, P.-D.

CCOUNTANT; OFFICE MANAGER
Accountant; Office Manager
Corrugated paper container plant located in Middle West; has opening for a first class accountant and office manager; must have thorough knowledge of general and cost accounting; necessary to prepare monthly financial reports; splendid opportunity for right person; in reply please give full particulars regarding age, education, experience, etc. Replies will be treated in the strictest of confidence. Box J-299, Post-Dispatch.

Accountant

For accounting department; university graduate; downtown location; permanent; excellent opportunity; 5 days; state complete details. Box D-330, Post-Dispatch.

ACCOUNTANT—SENIOR
Experienced in cost and general ledger accounting. State age, education, experience and salary expected. Box D-309, Post-Dispatch.

ACCOUNTANT, cost; able to set up system and have supervisory experience; give full details on age, experience, education and salary expected; replies will be held confidential. Box N-298, Post-Dis.

ACCOUNTANTS—JUNIOR
By firm of CPA's; permanent positions for capable men, regardless of age. In reply state age, salary expected and education. Box D-307, Post-Dispatch.

ACCOUNTING CLERK

to train for cost accounting; must be willing to transfer to midwestern city after sufficient training. State education, experience and salary expected. Box D-417, P.-D.

ACETYLENE BURNERS

Must have experience on freight car work. Apply Employment office.
AMERICAN CAR & FOUNDRY CO.
31 ST. GEORGE ST.

APPRENTICE DRAFTSMEN

Must have high school education. Apply Employment Office,
Wagner Electric Corp.
6400 Plymouth

ASSEMBLERS

Refrigerator Experience; Days
Apply
HUSSMANN
REFRIGERATOR CO.
2401 N. LEFFINGWELL

ASSEMBLERS, 21-35, white; sheet metal assembly work. 8025 S. Broadway.

ASSEMBLERS

Sheet metal and steel workers, experienced.
ST. LOUIS FIRE DOOR CO.
400 Withers
(5300 north on Broadway)

ASSISTANT AUDITOR
For auditing department; high school graduate; accounting knowledge helpful; permanent; excellent working conditions; downtown; 5 days; state complete details. Box D-308, Post-Dispatch.

AUTOMOBILE BODY MAN, first-class only. Reis Automobile Co., 711 Rossdale, CA. 0058.

AUTO BODY MAN

Combination preferred. Incentive pay, good working conditions; contact Mr. Paul Manning, Trevellyan Buick, 3901 Laclede, JE. 6230.

Auto Body and Paint Man

Experienced; General Motors dealer Webster Groves; flat rate basis; employee benefit; pleasant working conditions. MI. 1260.

AUTO body man, colored, must be first class; good salary and working conditions; no phone calls. 4454 Easton.

AUTO mechanic. Jess Auto Repair, 774 Hodiamont, CA. 6013.

HELP WANTED—MEN, BOYS 82

AUTO MECHANICS

Must be A1 on General Motors Cars; plenty of work; excellent working conditions.
SIMMS OLDSMOBILE
3959 Delmar DE. 5261.

AUTO mechanic; experienced Chrysler product; familiar with new and used car; install accessories, etc.; good working conditions; steady employment; old established dealer; see George Schwable, 3963 S. Grand.

AUTO MECHANIC; experienced on all makes of cars; union shop; good working conditions; good pay. P. O. Box 119, Normandy 21, Mo.

AUTOMOBILE front end man and frame straightener; experienced; good proposition for the right man. P. O. Box 119, Normandy 21, Mo.

AUTO PARTS MAN, G.M. experience; permanent. Box D-269, Post-Dispatch.

BAKER

First hand; experienced in sweet goods and pastry necessary. Small new up-to-date Union shop. Box D-265, Post-Dispatch.

BAKER, 1st class, allround man on bread, rolls, cakes, pastries; good wages. Phone Geist Pastry Shop, Highland, Ill., 45R or 538W.

BAKER, 1st hand, cake. 7726 Virginia, FL. 3519.

BARBER

Kiddies' Hair Cutting
for our Southtown Store
5-day, 40-hour week
salary and commission, excellent working conditions
Apply Employment Office
11th floor, downtown
Famous-Barr Co.

BARBERS, 2; sober, steady 5-day week; hotel barber shop. Box D-312, Post-Dispatch.

BILL CLERK or typist; for truck line, good hours, permanent. Middlewest Freightways, 527 S. Theresa.

BILL CLERK, truck line; 12 noon to 8 p.m. Box D-139, Post-Disp.

BOOKKEEPER for auto dealer, G.M. experience; fine chance for advancement; permanent. Box D-252, Post-Dispatch.

BUS MEN, white; apply cafeteria manager, Hotel Statler.

BORING MILL OPERATOR

Must be experienced. Apply employment office
WAGNER ELEC. CORP.
6400 Plymouth

BOYS

High school graduates to train for interesting office positions with a future. Apply employment office.
CARTER CARBURETOR CORP.
2812 North Spring Ave.

BOYS (white, over 16); for concession department Steamer Admiral. Apply in person; ask for Gene; between 7 and 8 p.m., foot of Washington av.

BOYS and men; light, clean factory work; 5-day week; steady work. Gaylord Container Corp., 3000 S. 2nd st.

BOY for errands. Bardgett Printing & Publishing, 2035 Delmar.

BOYS, over 18. Stile Craft Mfg., 1825 Macklind.

Brake Operators

Experienced, to set up and operate 8-ft. power brakes; must be able to set gauges and dies. Also read blueprints. Apply
HUSSMANN
Refrigerator Co.
2401 N. Leffingwell

BRAKE MECHANIC; union.

BUS BOY; experienced; white; general dining room work; 5:30 to 9:30 p.m. Nolte, 2803 N. Grand.

CABINETMAKER
Experienced; steady work; union. Rickensohl Store Fixture Co., 825 N. 8th.

Buick Salesman

Experienced man only. Must be good closer. Liberal pay. Good used car turnover. Volume dealer. Give reference and name of last employer. Box D-164, P.-D.

CAR HOPS, good earnings; pleasant working conditions. Apply after 5:30 p.m. Hoppe's Drive In, 6034 Chippewa, do not phone.

CARETAKERS

White; farmer and wife to farm 20 acres, care for livestock and housework at Sullivan, Mo.
WY. 3398, 9 a.m. to 5 p.m.

CARETAKER or gardener, white, stay or go. Near Gravois and Lindbergh; good driver, permanent CE. 5700.

CASHIER, for national food concern; age 25 to 35; married preferred; must be accurate; $46 a week to start; 40 hour, 6-day week; ½ day off during week; time and one-half over 40 hours. Group insurance and pension plan. This will be a permanent position with opportunity for advancement. Give full information on education and former employment. Box D-30, Post-Dispatch.

CHAUFFEURS

Over 25; must be neat, courteous and careful driver; salary plus commission. Apply 9

HELP WANTED—MEN, BOYS 82

QUARRY HELP
Experienced for limestone operator in Iowa; steady work, good pay; replies held confidential. Box J-287, Post-Dispatch.

RADIO TECHNICIAN, with FCC first-class rating, permanent position. Phone Malden, Mo. 4000.

RADIO or TV repair experts; steady; inside. 5723 Delmar.

PRODUCTION AND TOOL ROOM GRINDERS
ATLAS TOOL & MFG. CO.
5147 Natural Bridge

Radio Service Man

For short wave equipment; preferably experienced or holding amateur license.
Mr. DuBord, 1125 Pine

RADIO TELEPHONE OPERATORS
At Lambert Field; must have 2nd-class or better FCC Phone or telegraph license, and typing speed, 40 words per minute. For details call AMERICAN AIRLINES, INC., Mr. Young, DE 5508.

RECAP MAN; know lodi equipment. WA 1037.

RECEIVING CLERK; experienced with records, tow motor and general receiving. P. M. STEEL PRODUCTS, 1801 S. Hanley rd.

RESTAURANT MANAGER; A-1 opportunity; give particulars. Box D-46

ROOFING FOREMAN
Experienced on tar and gravel roofs, steady work; good pay; give age, references. Box N-103, Post-Disp.

ROOM CLERK; must have experience; prefer one who knows transcript; good wages. Apply Mr. Bert, assistant manager, Hotel Broadview, East St. Louis.

ROUTE SALESMAN
Beverage sales experience preferred; age 21-35; salary plus commission. Hires Root Beer, ¼-block west of 1700 S. Kingshighway.

ROUTE SALESMEN

Several openings for qualified men, 18-24 years, with some high school education. Apply a.m. only, Monday thru Saturday. Coca-Cola Bottling Co., 2950 North Market.

ROUTE MAN

25-35; established territory; guaranteed salary; apply 9 a.m.-12 noon.
Dr. Pepper Bottling Co.
4300 Forest Park

ROUTE SALESMAN
Soda water; established route; permanent; $80 and commission; selling ability essential. HU. 4600.

SALESMAN

Young man; alert and ambitious; must have outstanding personality with qualifications above average. Car essential. This is a permanent position with an excellent opportunity and splendid future. Box D-15, Post-Dispatch.

SALESMAN with house to house experience, salary and car furnished. See Mr. Bashe, 9 to 11 a.m., 6202 Easton.

SALESMAN
General sales manager of Trick Bros. National Institute of Accordion will hire and train 1 or 2 men as crew managers; local or travel; if you have a car, able to meet the public, looking for security with an unlimited income and pleasant working conditions. Apply Paul Simon, Sheraton Hotel.

SALESMAN
Crew manager and registrator for national known accordion studio. I have the best deal yet offered for you. Local or travel. Apply Paul Simon, Sheraton Hotel.

Sales Representative
Experienced man to call on hospitals and hotels in Missouri and southern Iowa, with line of textiles and hospital gowns for a national company established over 60 years. Guaranteed drawing account and profit-sharing plan. This is a permanent position for a man of proven ability who can show satisfactory results. Reply directly to:
RHOADS & COMPANY
401 NORTH BROAD ST.
Philadelphia 8, Pa.

SALESMEN; for extra work on Saturdays during days and Monday nites; openings in all men's and boys' clothing and furnishings departments and in shoe department; previous experience preferred; excellent jobs with liberal pay. Weil, 801 Washington.

SALESMEN; for pants department; full-time, steady positions; good opportunity; age 18 to 55; experience preferred, but not required. Weil, 801 Washington.

SCOURER, or wet washer; must be experienced; good conditions. Berger Cleaners, 4248 Easton.

SERVICE STATION ATTENDANT
Character reference necessary. Apply Monday through Friday, 9 to 5. RULENS, 141 Dodier.

SERVICE station attendant, experience preferred, Wabash 7319. Hudson Oil Co.

SERVICE STATION ATTENDANT, experienced; 3 p.m. till midnight. Apply Lemay Ferry and Lindbergh.

SETUP MEN

Acme Gridley Automatics
Must be thoroughly experienced, capable of making complete setups; steady work; 45 - 49 - hour week; $1.85 rate.
Box D-398, Post-Dispatch

SHEET METAL MAN
Experienced power shear, press brake, punch press; good pay, steady. Apply Feld Corp., 2002 Papin st.

SHEET METAL WORKERS; experienced furnace and gutter men. Union shop. Steady work. 2531 Big Bend.

SHIPPING ROOM help; order fillers; receiving clerks. Acme, 1113 S. Twelfth.

SHOE DIE MEN

Thoroughly experienced on flat bed cutout and perforating dies.
INDEPENDENT DIE & SUPPLY CO.
2641 La Salle

SHOE SALESMAN; experience in high grade shoes; salary and commission. Conformal Shoe Store, 811 Locust st.

SHOE SALESMAN; experienced; steady; excellent opportunity. Apply 805 Shoes, 805 Delmar.

Shoe Salesmen

for women's shoes; experienced only.
FAMOUS-BARR CO.'S SOUTHTOWN STORE
Interviewing office open from 9:30 a.m. to 5:30 p.m. Mondays and Fridays; other days, 9:30 a.m. to 5:30 p.m.

SHOE SALESMEN; experienced preferred; good salary; wonderful opportunity. The Emporium, 5963 Easton, MU. 2984.

SHOE WORKERS

Treater needed in packing department. Apply
O'NEILL SHOE CO.
212 N. 17th. GA. 0817

SHOEWORKERS
Inspector, final; experienced in packing room; women's high grade novelty shoes. Box D-355, P.-D.

SHOE WORKERS
Insole tacker; must be experienced. Paramount Shoe, 4164 Chippewa.

SHOE WORKERS, spotter, experienced on women's slip lasted shoes. TOWER GROVE SHOE CO., 1124 North Market.

SHOVEL operator for limestone quarry in Iowa; year around operations; good pay for experienced man; all replies held confidential. Box J-286, Post-Dispatch.

SILK SPOTTER; top wages; steady work. Nu-Way Cleaners, 210 S. Hanley rd.

SPOTTER; steady work. Morgans Laundry, 3027 Park.

STOCK MAN; experienced in handling black and galvanized steel sheets and wire; must know steel gauges. Good opportunity for right man. Box D-223, Post-Dispatch.

HELP WANTED—MEN, BOYS 82

STOCK CLERK

18-25; must be able to drive light delivery truck; 5-day week; state age, experience and salary expected.
Box F-27, Post-Dispatch

STOCK CLERK

Age 17-19; must be high school graduate; permanent work with opportunity for advancement. Good working conditions; 5-day week; cafeteria. To apply write, giving full details to A. W. Moise,
Ralston Purina Co.
St. Louis 2, Mo.

STOCK ROOM CLERK, by local branch office of large Diesel manufacturing company; man under 35 to take charge of stock room; must use typewriter; state experience in application. Box B-371, Post-Dis.

STRUCTURAL STEEL DRAFTSMAN

For detailing light structural steel and miscellaneous iron works; must have at least 5 years' experience. Box D-149, Post-Dispatch.

STRUCTURAL engineer with degree and industrial experience for work in plant engineering department. Apply Monday through Friday, 8 a.m. to 4 p.m., McDonnell Aircraft Corporation, Lambert Field.

SUPERVISOR
For foundry shipping department, North Side; must be able to handle men. Give age, experience, education and salary expected. Opportunity for right man. Box D-66, Post-Dispatch.

TAILORS; experienced on men's coat or trouser alterations. Apply at
FAMOUS-BARR CO.'S SOUTHTOWN STORE
Interviewing office open from 9:30 a.m. to 9:30 p.m. Mondays and Fridays. Other days 9:30 a.m. to 5:30 p.m.

TAILOR; experienced in alteration on women's suits and jackets; excellent working conditions, air-conditioned workroom; 5-day, 40-hour week. Apply personnel office.
Scruggs-Vandervoort-Barney.

TELEVISION TECHNICIANS

20 men urgently needed, both shop and outside technicians. Personal interview only.
Atsco Video Corp.
1056 HAMILTON

TELEVISION technicians (2); expert, starting salary $65 per week; show you are worth it and draw more; previous experience and references necessary. Apply Nelson R. Lueking, Lueking Television, 506 S. Main st., De Soto, Mo.

TELEVISION MEN
3; must be experienced; better than scale, plus mileage; no chassis pullers need apply; excellent working conditions. 816 N. 11th.

TELEVISION SERVICE MEN
15; bench and outside men; experienced only; vacation with pay; up to $2.50 per hour. 3 stores. Al Television Co. FW. 4444.

TELEVISION MAN, to make service calls and bench work; must be experienced. 1815 S. Broadway.

Testing Laboratory Assistant
Opportunity for young man scientifically and mechanically inclined; to work in testing laboratory; permanent field. Write giving details.
Box D-186, Post-Dispatch

TIMESTUDY ANALYST

Experienced; with machine-shop operations essential. Employment office open Monday through Friday 8 a.m. to 4:45 p.m., Saturday till noon. Apply
EMERSON-ELECTRIC
8100 Florissant

Tool & Die Makers
Job shop experience
Elliot Tool & Mfg.
2710 Elliot

TOOL AND DIEMAKER

EXPERIENCED
Apply
AMERICAN STOVE CO.
2001 S. KINGSHIGHWAY
See Mr. Felts

TOOL ROOM MACHINISTS
Tip top, all around; day work; permanent, 45 hour week, 5 days. Western Supplies Co., 2920 Cass.

TOOL MAKERS; for day work; in Kirkwood. Mr. Hamilton, TE 3-0731.

TORCH MEN

2—for scrap iron yard. Only men with experience need apply.
3700 North Hall

Tractor and Trailer Driver
For over the road driving; apply in person. Valley Farm Dairy, 3147 Iowa.

TRAFFIC TRAINEE

RALSTON PURINA CO. has an opening for a man 26-32 years of age to work as a trainee in its Traffic Department. College degree is helpful. Some experience in freight traffic work necessary. To apply write, giving full details, to A. W. Moise,
RALSTON PURINA CO.
St. Louis 2, Mo.

TREE TRIMMERS
and wood cutters, ST 1984.

TREE TRIMMERS and wood cutters, ST. 1964.

TRUCK DRIVER; white; grocery store. Delmar Market, 518 S. Hanley.

TURRET LATHE OPERATORS must be experienced. 1926 S. 18th.

TURRET LATHE OPERATOR

Must be experienced. Apply employment office
WAGNER ELEC. CORP.
6400 Plymouth

WAITER; nights. Crossroads, 8120 Clayton rd.

HELP WANTED—MEN, BOYS 82

TRUCK SALESMAN
With old established manufacturer, prefer passenger and truck experience, fine, steady opportunity with excellent earnings; state experience and background.
Box F-273, Post-Dispatch

UPHOLSTERERS, production line piece work; experienced plastics. Loew's Mfg. Co., 1832 Delmar.

WAREHOUSE MAN

Order filler; wholesale tobacco, candy, sundries; old reliable firm; 5-day week; Union scale; good opportunity for willing worker.
BOX D-306, POST-DISPATCH

WAREHOUSEMAN; wholesale drugs; packing experience essential; 5-day week; draft exempt.
THE NATIONAL DRUG
615 South Taylor.

WAREHOUSE MAN; must be experienced; food handling; 5-day week; good working conditions. Call Standard Brands, Inc., 4565 De Tonty, MO. 3604.

WELDERS

Spot welders and gun welders; some experience required. Apply
Hussmann Refrigerator Co.
2401 N. Leffingwell

WELDERS; combination; must be first class; state experience, etc. Box D-54, Post-Dispatch.

WET WASHER; cleaning plant; must be experienced. 4233 Olive.

Wholesale Drug Pricer

TRAINEE
Man or woman with retail drug store experience. See Mr. Rasmussen.
Meyer Bros. Drug Co.
217 S. 4th
NO PHONE CALLS

Window frame nailer, experienced.
Contact Leo Solari.
HILL-BEHAN LUMBER CO.
6515 Page DE. 1111

YOUNG MAN

24 to 29; interested in future with national finance company, local field representatives; car furnished; man with college or accounting background necessary.
See Mr. Braun
3940 LINDELL

YOUNG MAN
For insurance department of real estate office; previous experience in insurance office would be helpful.
DOLAN CO.
HI. 2610 Realtors 6401 Manchester

YOUNG MAN
To cut fabric samples; permanent, 5-day week; this is a real chance for advancement.
WELEK'S 315 N. 10th

YOUNG MAN, knowledge of parts department inventory, Appliance distributor, 816 N. 11th.

YOUNG MAN; high school graduate; to take care of inventory and records. Steady work. 2551 Big Bend.

YOUNG MAN to work in warehouse, draft exempt. Cutter Karcher Shoe Co., 1814 Washington.

YOUNG MAN; assist stock and sales. Millinery supplies, 613 Locust, room 811.

YOUNG MAN, general store and stock work, must live nearby. Morris Variety, 2743 Cherokee.

YOUNG MAN; as packer and assistant shipper; permanent. Midwest Curtain Co., 1232 Washington

YOUNG MEN, 25-40

Light general warehouse work; 40 hours; excellent opportunity; wholesale distributor.
Hollander & Co., Inc.
3900 West Pine

Young Men

To work in stock room and shipping; permanent employment.
The Grove Co.
8300 Manchester
RE. 5121 Mr. Randolph

YOUNG MEN

16 to 24, to learn leather manufacturing. Plant on Natural Bridge bus line ½ block from transportation Madison and Granite City. Apply
International Shoe Co.
Tannery
13TH and MULLANPHY
ST. LOUIS

YOUNG MEN; 87½c hour, 5-day week; open Sundays and holidays; uniforms furnished; meal discount; applicants interviewed between 8 and 11:30 a.m. Forum Cafeteria, 307 N. Seventh.

YOUNG MEN, colored, over 16, for waiters and porters on Steamer Admiral. Apply in person; ask for Bud; between 8 and 9 a.m., or between 7 and 8 p.m., foot of Washington av.

SALESMEN WANTED 83

Salesmen
Saleswomen
Agents, Canvassers
Crew Managers

BRAND-NEW ITEM

Never before shown in St. Louis
$7 Commission on Each Sale
$1 Down
Can Earn
$25 to $40 a Day
Extra for car allowance, car not necessary; former agents start clean.
G. & S. CO.
5977 Delmar
FREE TO TRAVEL

With or without transportation; salary and commission; rapid advancement for qualified people. Only high type personnel considered. For appointment call
MR. BARROWS, FO. 3993

FULL OR PART TIME
Unlimited earnings; no canvassing; bona fide prospects to call on; men who wish to increase their earnings can do so by working 3 hours in the evening; car necessary; for appointment call CE 4881 or Room 2030 Railway Exchange Bldg. Out of town applicants accepted.

STORM WINDOW SALESMEN
Something new in the window business. See our redwood and aluminum storm windows. Have good deal on siding also. Closers and canvassers. See OOLEY, 9-12, 8772 West Florissant, HY. 4139.

INSURANCE AGENT
For debit. Experience not necessary, average earnings of our agents $90 per week. Rapid advancement. Car necessary. Apply between 9 and 12. See Mr. Summers, 3159A South Grand.

LIVE SALESMAN

$10,000 year or more, neat appearance, must have automobile.
HARDESTY REALTY CO.
14 S. Central, Clayton, CA. 8924

Salesman—Asst. Manager
Salary plus commission; retail clothing experience preferred; age 25 to 40. Conklin's, 705 Washington.

SALESMEN WANTED 83

PART TIME
Would you be interested in earning $80 per week working evenings and Saturdays while training for better position? Car necessary. See Mr. Eberhart, Hotel Sheraton, Monday night, Aug. 20, from 8 p.m. to 10 p.m.

INSURANCE AGENT
For debit; experience not necessary; average earnings of our agents $90 per week; rapid advancement. 2806 N. Grand, Room 218.

$450 UP

3 MEN, 21 to 31, sell automobiles; new and used; prefer men with no auto sales experience. Apply in person, 5701 Natural Bridge.

SALES MANAGER
Experienced in storm windows, siding and awnings; must be go-getter; to hire and train salesmen. For appointment call MI. 0460.

SALESMAN COLLECTOR

Capable man to take over established set of routes in St. Louis and out of town; guarantee while learning; an opportunity for go-getter to make a minimum of $100 per week. Apply immediately.
Midwest Utilities
7134 MANCHESTER

SALESMAN
An assured future and real opportunity for a mature and experienced real estate salesman; participation in profits; live leads; plenty to sell; must have car; $50 per week draw; call Mr Murrih for appointment.
GLICK R. E. CO. MA. 4182

SALESMAN
Well established firm has opening for a good, experienced man 30-50, with car, selling to home owners; salary and commission after training; apply p.m. only. 4030 Chouteau, Rm. 514.

SALESMAN, with retail selling experience, for the right man, age 25 to 55; we have an exceptionally attractive opportunity; liberal salary and commission; permanent and very profitable if you make good. Write age and experience. Box D-159, Post-Dispatch.

SALESMAN; for women's shoes; salary plus commission. Apply in person, Martin's Shoe Store, 531 N. Grand.

SALESMAN to take over Rawleigh route; will sell my products 10 per cent below cost; customer list included. Call EV 0137 after 5 p.m.

SALESMAN, good opportunity, car furnished. Apply Singer Sewing Machine Co., 4084 W. Florissant.

SALESMAN, real estate experience; excellent opportunity; in Clayton, Garnholz, CA. 3725, HI. 0118.

SALESMAN WANTED
1203 GRAVOIS

SALESMEN

A growing concern has opening for 3 men, ages 25-40; free to travel, home weekends; WORK FROM BONA-FIDE LEADS, NO CANVASSING! experience helpful but not necessary; salary, bonus and commission.
Call CH. 7307 for appointment. MR. LEE.

SALESMEN
We are a national firm and have been doing business for nearly a century. We now have openings in St. Louis and near by territories. These are permanent with excellent earnings. The men selected will be thoroughly trained; men past 30, honest, sober and not afraid of hard work; car and references necessary. For personnel interview call Frank Elkins before 12 noon, WI. 8088.

SALESMEN
Experienced in selling guns and fishing tackle. Apply at
FAMOUS-BARR CO.'S SOUTHTOWN STORE
Interviewing office open from 9:30 a.m. to 9:30 p.m. Mondays and Fridays. Other days 9:30 a.m. to 5:30 p.m.

SALESMEN
Local distributor of diversified line of nationally advertised and accepted home improvement items has openings for 2 experienced men to contact home owners in metropolitan area. Car necessary; ex-insulation, awning, siding and storm window salesmen considered; men who must make minimum of $100 per week and willing work preferred. For appointment call MI. 0460.

SALESMEN
Do you want to earn $500 a month and up selling full line of automobiles and trucks, new and used, in the city of Belleville, Illinois? Experience not necessary. We prefer men from other lines. Box N-277, Post-Dispatch.

SALESMEN
30 to 60 car needed. If you like to meet and talk to people & have the product that sells and will prove it. Opportunity for promotion. Phone LA. 0543 today.

SALESMEN
For local nursery. We have excellent opportunities. Good future, repeat business. Apply in person. Ambo Bros. Nursery, McKnight Rd., 1 block south of Delmar.

SALESMEN, with car, for sales and collection work, northwest St. Louis county territory, $60 per week. Apply 6651 Enright, Room 200, 8 to 5 p.m. or 6900 Cornell after 5 p.m.

SALESMEN, 25 to 35, to retail food stores; car furnished; old national firm; give qualifications. Box D-250, Post-Dispatch.

SALES representative for one of America's oldest and best recognized concerns calling on drug, grocery, independent variety stores, and self-service laundries. Unusually high commission and bonuses. St. Louis and southern Missouri territory. Car essential; reply giving address and telephone number for immediate interview. Box J-308, Post-Dispatch.

AUTO SALESMAN (Kaiser-Frazer dealer); north side, must be experienced, sober and reliable. Box N-344, Post-Dispatch.

AUTOMOBILE SALESMAN; used car lot; contact manager at 7518 Manchester.

AUTOMOBILE SALESMAN; please call at 5949 Natural Bridge.

FURNITURE; experienced only. Specialty, 820 Franklin.

If you have sold direct, I have the hottest one yet; small deal, quick sale, big commissions; also want crew manager. 803 Holland Bldg., 211 N. Seventh, or Mr. H. Kelly, Majestic Hotel.

MAN WITH CAR to sell Rawleigh Products. Room 33, 14 S. Taylor, JE 1517, or write the W. T. Rawleigh Co., Freeport, Ill.

PART TIME salesman; sell real estate; will train qualified applicant; must live south, southwest, city or county, have car, phone; evenings, Saturday and Sunday free. Box T-120, Post-Dispatch.

ROUTE SALESMAN; good St. Louis territory, excellent opportunity for a hard working, aggressive man; $225 plus commission to start. Write giving complete details. Box D-10, Post-Dispatch.

SALES REPRESENTATIVE.
To sell outstanding quality line of electrical specialties, including Christmas tree lights and novelties, fuses, cord sets, etc., to hardware, automotive, variety and drug jobbers, on 5-% commission basis. Must have established following. Replies must contain complete information re lines now handled, territory covered and references. Box J-301, Post-Dispatch.

$100 WEEKLY DRAW plus bonus to qualified salesman able to travel to introduce copyrighted financial service to business, professional men; must have car. Write experience. Box J-295, Post-Dispatch.

HELP WANTED—MEN, WOMEN 84

SHOE WORKERS

Slip Lasters - Edge Trimmers; and Setters; also Stitchers.
CHANELL SHOE CO.
1517 Washington

ORDER PICKERS
for
Meyer Bros. Drug Co.
217 S. 4TH
Opportunities for advancement to pricing and sales work. Mr. Rasmussen.

PERSONNEL INTERVIEWER
Agencies or private experience in handling men and women; all correspondence confidential. Box F-222 Post-Dispatch.

CLERKS; for retail drug stores: West End and county; drug or cosmetic sales experience; good, permanent positions. Glaser Drug, 3949 Laclede.

DIHARED; soliciting from home by phone, CE. 8565.

HELP WANTED—MEN, WOMEN 84

Opportunity

We are now accepting applications for a new air-conditioned super market, located in South St. Louis, which will open in the near future; we also have immediate positions available in other sections of the city.
(STOCK CLERKS)
(CHECKERS)
(PRODUCE CLERKS)
(DAIRY CLERKS)
These positions offer many advantages, such as 5-day week, paid vacation, group insurance and company paid retirement plan. Apply 8:30 a.m.-11 a.m.
THE KROGER CO.
1311 S. Thirty-Ninth St.

MEN AND WOMEN WITH SALES EXPERIENCE AND KNOWLEDGE OF JOURNALISM
Contact representatives and supervisors are needed to work with civic organizations, Future Farmers of America Chapters, and high schools in compiling and printing their annuals and yearbooks. A bright future for any who desire to travel for remuneration. These positions offer salary, commission and expenses. Write P.O. Box 333, Walnut Ridge, Arkansas.

COUPLE; white; woman to cook and clean; man to drive, serve and help with house; for single gentleman; country home in St. Louis county; good living quarters; good salary. Box D-360, Post-Dispatch.

COUPLE; to live in mortuary; housekeeping and yard duties; lovely 6-room unfurnished apartment and salary. Ludwig Mortuary, Morton, Ill. (near Peoria).

COUPLE, man gardening, woman cook; experienced; references; Ladue, $250. Box D-392, P.-D.

PRESSER; wool, experienced. Wm. M. Perry Laundry, 4938 Natural Bridge.

SPOTTER, woolen garments, steady, good opportunity. Chesnowiths Cleaners, 4735 Delmar.

WOOL PRESSER; must be very good. Eagle Cleaners, 510 N. Eighth, East St. Louis, Ill., Upton 4-4576.

Employment Agencies—Male 85

COLORED MEN
Jobs available now. Apply Abbington's Employment, 1023 N. Grand.

Employ. Agencies—Male, Female 86

GO TO BONDED!

START WORK MONDAY—to $175
Scores of openings for beginners willing to work steady. Guaranteed BONDED jobs in offices, stock rooms, transportation depots, medical laboratories, insurance offices, banks, etc. Bring this ad to Rm. 1311, 411 N. 7th.

ADVANCE
$18 OLIVE SUITE 416
WOMEN NO FEE
SECRETARY; 5-day — $250
CLERK-TYPIST; 19-25, midtown, good firm, 5 days — $180
MEN
OFFICE MANAGER; accountant, small office, (fee paid) $315

BEGINNER Draftsmen, just out of high school; boy or girl, $150-$200.
Kay Williams Personnel
818 Olive Suite 1313-17

"MILLS"—818 OLIVE
Come in and let us make your job problem ours.
WE SPECIALIZE IN GOOD JOBS
WE OFFER GOOD SERVICE
"MILLS"—818 OLIVE

THE JOB YOU WANT
IS AT
ABC 906 OLIVE

"AAA"
SEE US FOR TOP POSITIONS
812 OLIVE ROOM 1612
BEGINNER CLERK; 16 up; $130. Selective, 705 Chestnut, Room 817.

Employment Agencies—Female 87

CAREER
PERSONNEL SYSTEMS
WOMEN
Fees Paid by Employers
On All Positions
No Charge to You.
705 Olive Suite 510 CH. 8581

PAT PARKER
SECRETARY - stenographer, from $200 to $325.
CLERK, office, $140 to $190.
BOOKKEEPER, from $150 to $275.
BEGINNERS, from $130 to $160.
721 Olive st. CH. 2600

BARBARA HUTTON
ALL OFFICE JOBS, NO FEE
Employers pay all charges
Name your job—We'll find it
Room 221 CH. 1354 705 Olive
CLERK-TYPIST; Clayton; 5 days; FEE PAID $175.
BULLETIN 611 Olive CH. 6050
TYPIST-CLERK; NO FEE; $180.
"BEST" 812 Olive CE. 7090

HELP WANTED—WOMEN 88

Scott Air Base Nursery Needs Supervisor
3 nursery attendants and 6 part-time helpers. Please reply immediately in writing; give age, experience with children, background, phone and address; Box 78, Scott Air Force Base, Illinois. Interview will be arranged with qualified applicats. Availability of quarters possible.

STEAK n SHAKE

IS OPENING A NEW SHOP
KIRKWOOD AREA
GIRLS 18 to 30 NEEDED
For curb waitresses in new shop as well as our city shops. We train our girls; steady work; pleasant conditions; immediate employment. Call FA. 6034, 10 a.m.-12 noon.

NEAT YOUNG LADY
18 to 28, to assist manager in hiring, training and supervising new employes, $50 salary per week to start after 3 days free training; excellent opportunity for advancement in both position and salary; apply 8 a.m. only, prepared to spend all day in training (no phone calls), ask for Miss Mercer, 5210 Cates (take Hodiamont car to door)

NATIONAL FINANCE COMPANY
Needs beginner bookkeeper, between 18 and 25; work in air conditioned office, 5 day week, Grand-Washington. This is a wonderful opportunity. JE. 9450.

Adding Machine Operator
Experienced preferred or will train; 5-day week.
Easton Taylor Trust Co.
4915 Delmar

ADVERTISING stenographer to take dictation and do general advertising duties, copywriting experience preferred but not required; will consider capable beginner, good salary. Weil, 801 Washington.

ALTERATION SEAMSTRESS; experienced on skirts and coats; excellent working conditions, air-conditioned workroom, 5-day, 40-hour week. Apply personnel office.
Scruggs-Vandervoort-Barney

ALTERATION HAND
Coats, suits, dresses; experienced; steady; salary.
FLORENE SHOPPE 3145 S. Grand

ALTERATION GIRL; steady work; experienced only in coats, suits and dresses. Dorothy Herz Arcade Shop, 8th and Olive.

Assistant Manager

For Worths new Cherokee Street store. Apply at main office, 6120 Easton avenue.
WORTHS

AUDIT CLERK
West End; good opportunity; 5 days. Box F-100, Post-Dispatch.

BABY SITTER TO STAY
CALL CA. 9463.

BAKERY SALESLADY; experienced, good transportation. FR. 9947, 2085 Geyer.

BAKERY SALESGIRL; experience not necessary. Leutenberg's, 320 N. Sixth.

BAKERY SALESLADY; experienced only. Box D-311, Post-Dispatch.

BANK TELLER; experienced or will train; high school graduate; pleasant working conditions; air-conditioned office downtown; employe benefits; state age and qualifications. Box D-320, Post-Dispatch.

BANK TELLER; experienced; good opportunity. Easton-Taylor Trust Co., 4915 Delmar.

BEAUTY OPERATOR, 5-day week, 1 evening, hours 9 to 5. Sutton Beauty Salon, 2726 Sutton, ST. 5900.

BEAUTY OPERATORS for evenings and Saturdays, $1.25 per hour. Call CH. 9699.

BEAUTY OPERATOR; part-time; must be good. 2736 Lafayette. FR. 9134.

HELP WANTED—WOMEN 88

BEAUTY OPERATORS

All around for our downtown Aladdin Shop; 5-day, 40-hour week; salary and commission.
Apply Employment Office, 11th Fl.
Famous-Barr Co.

BEAUTY OPERATOR; experienced. Call in person. Spivey Bldg., East St. Louis.

BEAUTY OPERATORS; with following; 35% commission; call anytime. LA. 3195.

BEAUTY operator, air conditioned, $60 week steady. RO. 9229, 702 N. Kingshighway.

BEAUTY OPERATORS; colored; good opportunity. Call RO 9722, 9 to 5:30 p.m.; nights EV 1841.

BEAUTY OPERATOR; manicurist; steady. Sperber, 4942 Maryland.

BEAUTY OPERATOR; experienced. DE. 1615, CU. 0723.

BEVERAGE INVENTORY CONTROL CLERK
Apply Auditor's office, Jefferson Hotel.

BILLER-TYPIST; some experience; steady work; salary open. MID-WEST LEATHER CLOTHING, 618 North 6th st., 4th floor.

NCR Bookkeepers

Age 18 to 35; experienced or beginners; 5-day week; air-conditioned office.
Box F-391, Post-Dispatch

BOOKKEEPER-ASSISTANT

Automobile experience helpful; 5-day week.
Nash Missouri Corp.
2323 S. Kingshighway.

Bookkeeper Assistant

Experienced payroll, accounts receivable, typing.
Call Miss Fennerty, LU. 2730

BOOKKEEPER
For one-girl office; take light dictation; 5-day week; air-conditioned office. Apply 1101 Ambassador Bldg.

BOOKKEEPER
Thoroughly familiar general ledger; 5½ days; salary open. Box D-61, Post-Dispatch.

BOOKKEEPER'S ASSISTANT; part time, to operate bookkeeping machine; prefer married woman who wants 3 or 4 days week. Wolff's, 6301 Delmar CA 8300.

BOOKKEEPER, stenographer, light dictation; small office; 9:30 to 4:30; good salary, CE 4666.

BOOKKEEPER, 20-35; part time, to post accounts and file; light office work. Macey's, 5801 Delmar.

BOOKKEEPER; Elliott-Fisher machine operator; small office; retail establishment. Box N-132, P. D.

BURROUGHS BOOKKEEPING MACHINE OPERATOR
Experienced; must be able to type.
MISSISSIPPI VALLEY TRUST CO.
BROADWAY, OLIVE

CASHIERS AND SALESLADIES

Full or Part Time
Work close to home in a pleasant, modern store. North, South, East or West, there is a Worths Store near you. Apply at main office, 6120 Easton avenue.
WORTHS

CASHIER
Assistant bookkeeper. Northwestern Savings & Loan Association, 5508 Natural Bridge.

CASHIER; assistant; pleasant, interesting work in laundry office; no experience necessary; 5½ days. Apply Midwest Laundries, Skinker and Vernon, ask for Mrs. Lehman.

CASHIER, Food Checker; age 35 to 45; prefer experienced. Apply catering office, De Soto Hotel, 11th and Locust.

CASHIER; experience on N.C.R. machine or will train; 44-hour week. See Miss Keaner, UNION-MAY-STERN, 12th and Olive.

CASHIER - TYPIST, with some bookkeeping knowledge preferred; 5-day week. See McCormick, 3107A Olive.

CASHIER, wrapper; experienced preferred. Union-May-Stern, Drapery Dept., 12th and Olive.

CASHIER; restaurant experience; references. 309 N. Jefferson.

CHAUFFEURS; over 25; must know city. Apply ACE CAB, 1835 Washington.

CHECKER and bagger, white, experienced, for dry-cleaning department.
Glick's Laundry, 5180 Delmar

CHECKER; National cash register experience; Friday and Saturday. Cherokee Super Market, 2823 Cherokee.

CHECKER; Super Market; experienced; 3-4 day week. 3905 W. Florissant.

Children's Shoe Saleswomen
Experienced Only—Apply at
FAMOUS-BARR CO.'S SOUTHTOWN STORE
Interviewing office open from 9:30 a.m. to 9:30 p.m. Mondays and Fridays; other days 9:30 a.m. to 5:30 p.m.

CHOCOLATE DIPPER
Must have some experience, permanent, 5-day, 40 hour week, excellent working conditions, apply immediately personnel office, 8th floor.
Scruggs-Vandervoort-Barney
9th and Olive.

CLERICAL WORK

In payroll office; will consider beginner; 5 days; discount privileges. Apply Mezzanine Floor.
SONNENFELD'S
610 Washington

CLERK-TYPIST

Permanent position; 5-day week; pleasant working conditions; must like figures; apply 3693 Forest Park.

CLERK-TYPIST

General office work.
Brown Shoe Co.
12th and Russell

CLERK-TYPIST
18-22; single; high school graduate; good at figures; will teach to operate bookkeeping machine. St. Louis Children's Hospital, JO 4100.

HELP WANTED—WOMEN 88

CLERK

Office general; 40 hours, 5 days week; excellent working conditions. State qualifications.
Box F-353, Post-Dispatch

CLERK-TYPIST
35 to 45; part time daily. Mrs. Hugus.
South Side Y.M.C.A.
2332 S. Grand

CLERK
STENOGRAPHER
To maintain records and take dictation; 5-day week; air-conditioned office; phone for appointment. Sta. 507, CE. 9300.

CLERK
With perpetual inventory experience; $173 to $208 monthly. State age, experience. Box D-367, P-D.

CLERK-TYPIST
Splendid opening in old-established medium-size St. Louis company, 40 hours, air-conditioned office, permanent, good future, salary commensurate with experience. Box F-1, Post-Dispatch.

CLERK
With some knowledge of typing; permanent position, good future. Abe Schwartzman Co., 613 Locust.

CLERK; general office work; 5-day week; 8 to 4:30; permanent position; chance for advancement; sick leave and vacation pay; will interview 3-4:30 p.m. Mr. Grantham, 4444 Olive.

CLERK-STENOGRAPHER
Dictation very light. Good at typing and figure work; some phone; pleasant office; midtown location. JE. 1024. 4300 Forest Park.

CLERK, beginner, with some typing ability, high school graduate; excellent opportunity, no Saturdays. Dun and Bradstreet, Inc., 710 N. Twelfth.

CLERK-TYPIST
Permanent; 5-day week; light typing, air conditioned office. Phone OL. 0413.

CLERK; general office work; experience not necessary. Apply The Parkmoor, 1411 Big Bend bl., Richmond Heights.

CLERK, typist, credit department; age 18-30; high school graduate. Apply Personnel Office, Barnes Hospital.

CLERK-TYPIST; 5 days splendid opportunity in pleasant air-conditioned office. Wheeling Corrugating Co., 722 S. Vandeventer.

CLERK; figuring and general office work; 5-day week; small office. UNITED SHOE MACHINERY CORP., 4045 Forest Park.

CLERK-TYPIST with sales ability, 5-day week; state age, experience, salary expected. Box D-14, P.-D.

CLERK

ALSO
Clerk-Typist
Permanent; learn about our attractive personnel setup. Apply Personnel Department.
BIEDERMANS
805 FRANKLIN

CLERK-TYPIST

Beginner accepted, large organization. For St. Louis office. See Mr. Danny, Royal Finance Co., 319 Collinsville ave., East St. Louis, Ill.

CLERK, beginner or experienced, who likes figures; light typing; 5-day week. 1560 S. Broadway.

CLERK; some knowledge of debits and credits; good at figures; interesting work. CH. 3230.

CLERK; general office work; typing essential; 1 girl office. 1906 Union.

CLERK-TYPIST; truck line, good work conditions. Box D-284, P-D.

COAT SALESWOMAN

Experienced only. Apply at
FAMOUS-BARR CO.'S SOUTHTOWN STORE
Interviewing office open from 9:30 a.m. to 9:30 p.m. Mondays and Fridays. Other days 9:30 a.m. to 5:30 p.m.

COMPANION, white; Protestant; help semi-invalid lady; references. CA. 7199.

Comptometer Operator

Needed for Kline's West Clayton and Kline, 608 Washington.
Call personnel office for appointments. CE. 6830

COMPTOMETER OPERATOR

Permanent; good location; air-conditioned office; excellent working conditions; 40-hour, 5-day week. Box D-298, Post-Dispatch.

Comptometer Operator

Light Dictation,
5-Day Week, Good Salary.
Box F-16, P.-D.

Comptometer Operator
Division not required. Sl. 0444. Prince Gardner Co., 2025 S. Vandeventer.

COOK-HOUSEKEEPER
White; 2 adults; stay; city residence Box D 372, Post-Dispatch.

COOK, stay 3 nights, downstairs work; laundry, no ironing, other help; experience and references required, $32.50 week. DE. 7437.

COOK, white; general housework; stay; references; city apartment. FO. 7324.

COOK, white; downstairs; serve; references. Call WY. 0177.

COOK, tavern experience. Apply 6201 Michigan.

COOK, general housework; stay; reference. HI. 5239.

COUNTER and GRILL GIRL

Experienced. Apply
Sansone's, 3714 Union

COUNTER WOMAN - CASHIER; white; small cafeteria; age 35 to 45; days, no Sundays; good pay, pleasant working conditions. NE. 4682.

COUNTER and grill girl; nights; experienced; to work in ice cream and sandwich shop; apply after 6 p.m. Jacks Place, 6985 Olive.

COUNTER grill girl, experienced; 25-35; good pay; nights. 4900 Laclede.

COUNTER and grill girl; white; must be neat and experienced; days; $30 week. 4757 Jennings rd.

COUNTER-GRILL GIRL, white. L. & L. Sandwich Shop, 3851 Olive.

COUPLE; cooking, housework, yard work, driving; experienced; references; top salary. TE. 4-8583.

DRY CLEANING counter girl, experienced. 814 CLEANERS, 814

HELP WANTED—WOMEN 88

LADY: must be experienced selling ladies' ready-to-wear; steady work; good pay, commission. Beverly's, 3501 N. Grand.

SEAMSTRESSES

With experience on alterations to women's dresses. Apply at

FAMOUS-BARR CO.'S SOUTHTOWN STORE

Interviewing office open from 9:30 a.m. to 6:30 p.m. Mondays and Fridays. Other days 9:30 a.m. to 5:30 p.m.

SEAMSTRESS OPERATORS: General mending; 5-day week; Singer flatbeds and darners. Apply Todd Overall Cleaning Co., 2736 S. 9th. See Goldie.

SEAMSTRESS, white, experienced, for dry-cleaning department. Glick's Laundry, 5180 Delmar.

SECRETARY, general, small office, work 5½ days. Olive Street rd., county bus. $160 start. Box D-141, Post-Dispatch.

SECRETARY

18-35 years; mortgage real estate office in new air-conditioned office in Clayton; 5-day, 39-hour week; permanent; start immediately; one secretary to handle dictation and typing. Prefer experience in taking applications. Also a secretary as assistant closing clerk, typing only. Excellent opportunity. Starting salary $175-$190. Phone Webster 1875 after 7 p.m. or CU. 0297 during office hours.

SECRETARY-STENO.

Sales department; 5-day week. National Package Drugs, 4200 N. Union, GO. 5900.

Shoe Saleswomen

For women's shoes; experienced only

FAMOUS-BARR CO.'S SOUTHTOWN STORE

Interviewing office open from 9:30 a.m. to 9:30 p.m. Monday and Fridays; other days 9:30 a.m. to 5:30 p.m.

SHOE SALESWOMAN; experienced; steady; excellent opportunity. Apply 805 Shoes. 805 Delmar.

SHOE WORKERS

Closer; also cut-out stitchers.

O'NEILL SHOE CO.
212 N. 17th GA. 0817

SILK FINISHER; part time. First Class Cleaners, 1907 Thurman.

SILK SPOTTER; top wages; steady work. Nu-Way Cleaners, 210 S. Hanley rd.

SKIVER, Fortuna only; man considered. Triangle Leathercraft, 320 19th.

SPECIAL MACHINE OPERATORS: Preferably with woman's garment alterations or manufacturing experience on women's suits, coats and dresses. Apply at

FAMOUS-BARR CO.'S SOUTHTOWN STORE

Interviewing office open from 9:30 a.m. to 6:30 p.m. Mondays and Fridays. Other days 9:30 a.m. to 5:30 p.m.

STENOGRAPHER

18 to 25
Excellent Working Conditions
Will Train for
Secretarial Position
$180 to $185
Box D-146, Post-Dispatch

STENOGRAPHER CLERK

Must be experienced.
Mississipi Valley Trust Co.
Broadway - Olive

STENO-CLERK

Edidphone experience necessary; credit department, 5 days, air conditioned office. Call Mr. Gagen at

The Glidden Co.
106 Gratiot GA. 2590

STENOGRAPHER

For accounting department, knowledge of bookkeeping helpful but not essential; opportunity for advancement; permanent; 5 days.

REDDI-WIP, Inc.
4205 Forest Park Blvd.

STENOGRAPHER

Light dictation; consider good beginner; good working conditions; 5-day week; South Side. PR. 7600.

STENOGRAPHER

25-35, single; accurate, light dictation, assume responsibilities; 40 hour, 5-day week; air-conditioned offices; excellent working conditions and other benefits; opportunity for advancement; nice downtown location and good salary; for immediate interview call MA. 2215

S. G. ADAMS COMPANY
920 OLIVE

STENOGRAPHER EXPERIENCED

For our advertising department; 5-day, 40-hour week; paid vacation; liberal discount for personal shopping; apply Employment Office, 11th floor, downtown.

FAMOUS-BARR COMPANY

STENOGRAPHER

8 days; discount privileges. Apply Mezzanine Floor.

SONNENFELD'S
610 Washington

STENOGRAPHER

Want to work downtown near stores with easy transportation? In air conditioned office? Have a job with paid vacation, group insurance; steady work; will take beginner or experienced stenographer.
Phone Mr. Heisler CE. 3326

STENOGRAPHER

Temporary work
Sept. 4-21
Excellent salary
Box F-272, Post-Dispatch

STENOGRAPHER

Experienced; pleasant working conditions; 40-hour week; air-conditioned office.

MULTIPLEX FAUCET
4325 Duncan

STENO-CLERK

National organization desires capable girl experienced in dictation and typing; group insurance; profit sharing plan; chance for advancement. See Mr. Monaghan. 3309 Olive.

STENO-CLERK

Light dictation, good future, to one with general office experience. 40-hour week, air-conditioned small office; permanent; salary open. Box F-5, Post-Dispatch.

STENOGRAPHER

For personnel department; 5-day week; air-conditioned office; generous benefit program. 1101 Ambassador Bldg.

STENOGRAPHER

18-22, to take light dictation, typing; pleasant working conditions. Call Miss Brown, NE 7354.

STENOGRAPHER-CLERK; small mid-west insurance office; some knowledge bookkeeping helpful; 37½-hour week; good pay for ability to execute details. Box N-301, Post-Dispatch.

STENOGRAPHER, law office, experience unnecessary. CE. 8238.

HELP WANTED—WOMEN 88

STENOGRAPHER

5-day week; good working conditions; experience necessary. CH. 2668.

STENOGRAPHER-SECRETARY and interesting contract work motion picture industry; bright beginner considered. National Screen, 3318 Olive.

STENOGRAPHER, beginner; high school graduate; downtown location; pleasant working conditions; employe benefits; advancement; state complete details. Box D-326, P.-D.

STENOGRAPHER must be fast and accurate; handle technical work during vacation period, air-conditioned; Clayton vicinity. Box D-288, Post-Dispatch.

STENOGRAPHER; experienced, general office work, good pay, permanent position, references required. Box D-191, Post-Dispatch.

STENOGRAPHER

Southwest. Call Miss Cole, CE 7348 8-12 a.m., 1-5 p.m.

STENOGRAPHER

Small air-conditioned office; 5-day week. SI. 3515. 1926 S. 18th.

STENOGRAPHER, 25-35; light dictation; trading department; air-conditioned office; opportunity. L. H. Simon & Co., 315 N. 4th st.

STENOGRAPHERS, 18 to 30. Apply in person, 4465 Manchester, Mr. Ottinger, 1 to 3.

STENOGRAPHER, dictation and other light duties; air conditioned office, Mr. Lorenz, GA. 5812.

STENOGRAPHER credit experience 5-day week. See Mr. Lunte, Lammert's, 911 Washington.

STORE GIRL; dry cleaning, counter relief work; part time. 4233 Olive.

SWITCHBOARD RECEPTIONIST

Some typing; to work in branch office of large insurance company; 38¾ hours, 5-day week; modern air-conditioned office; good starting salary with regular increases; opportunity for advancement; liberal group insurance benefits. Call Miss Petry, CH. 1657.

Switchboard Operator

Experienced for relief work on cord board and clerical duties; 5-day week; air-conditioned office. 1101 Ambassador Bldg.

TAILORS

Experienced on alterations to women's suits and coats. Apply at

FAMOUS-BARR CO.'S SOUTHTOWN STORE

Interviewing office open from 9:30 a.m. to 9:30 p.m. Mondays and Fridays. Other days 9:30 a.m. to 5:30 p.m.

TAILORESS, experienced in alterations on women's suits and jackets; excellent working conditions, air-conditioned workroom; 5-day, 40-hour week; apply personnel office.
Scruggs-Vandervoort-Barney

TELEPHONE contact work, no selling. 25-35 years experience desirable but not necessary; good salary; permanent. Apply after 12:30 p.m Rothman Stores, Inc. 3617 Delmar.

Telephone Order Takers

MEYER BROS. DRUG CO.

Retail drug store experience necessary. See Mr. Heigel.

217 S. 4TH

TOILETRY salesgirl, 5-day week; state age, experience, salary expected. Box D-393, Post-Dispatch.

TROUSER FINISHER for men's busheling department, power machine experience helpful; excellent working conditions; 5-day, 40-hour week, air-conditioned work room. Apply Personnel Office
Scruggs-Vandervoort-Barney

TYPIST-CLERK

Should be good with figures.
Mississippi Valley Trust Co.
BROADWAY, OLIVE

TYPIST-CLERK

Some Experience Preferred
5-Day Week
THE KROGER CO.
1008 S. SPRING

TYPIST

POLICY WRITER
40 HOUR, 5-day week; air-conditioned office; base salary plus cost of living allowance.
CALL JE. 5301
MOTORS INSURANCE, Inc.
4158 LINDELL

TYPIST-PBX OPERATOR

Must be experienced PBX operator or experienced biller; will train; permanent, air conditioned office, free lunch, insurance and other benefits. For interview call Mr. Birch, CE. 4060.

TYPIST-CLERK

Position with good future, small office, air-conditioned, permanent; will consider beginner; 40-hour week; salary open. Box F-396, P-D

TYPIST-CLERK-CASHIER, finance or loan company experience preferred; good salary; our employes know of this ad. Box D-333, Post-Dispatch.

TYPIST; 8:30 a.m. to 4:30 p.m., 5-day week, air-conditioned office; midtown location; permanent. FR. 4444.

TYPISTS, beginners and experienced; prefer accuracy rather than speed in typing; interesting work. CH. 3230.

TYPIST; IBM electromatic typewriter, will train biller with experience on manual machine. CH. 3230.

TYPIST; rapid, clerk, one capable of assuming responsibility and handling detail work. Box N-137, Post-Dispatch.

TYPIST; telephone answering and general office work; 5 days; chance for advancement; will accept beginner. PA. 0959.

TYPIST-CLERKS beginners or experienced; 5-day week; permanent. MA. 0869

TYPIST; answer phone and light dictation, 3 days a week. Koedding Painting Co., 5618 Easton.

TYPIST; beginner; downtown office; five days; good starting pay. Box P-309, Post-Dispatch.

TYPING, office work; single, age 25-35; prefer person living in St. John's. WI. 3314, or WI. 2763.

TYPIST; accurate and filing. Box D-178, Post-Dispatch.

TYPIST; clerical, switchboard; $150-$160. Phone CE. 1007.

TYPIST-CLERK; beginner; new office, 102 4th st. CE. 8525.

TYPIST-CLERK, 18-22; 5-day week, pleasant office. NE. 0500.

TYPIST, 5-day week, opportunity for advancement. CE 2804.

TYPIST; general office work; light dictation; 5 days. SI. 6680.

VARITYPER—JR.

Must be able to operate varityper to make multilith plates and mimeograph stencils. Apply

Emerson-Electric
8100 Florissant

WAITRESSES

Day and night; food and beverage; must be neat, fast, modern tray and arm service; apply after 10 a.m.

PETIT PIGALLE
4207 Lindell

WAITRESS

And dressing table girls; meals and uniforms furnished. Good starting salary, insurance and bonus plan; Apply between 9 and 11 a.m., 2 to 4 p.m., and 7 to 9 p.m.; (no phone calls). Mr. Bell.

STEAK 'N' SHAKE
7350 Gravois
(No students)

WAITRESSES, 2; experienced, reliable; steady; choice of hours; union wage; good tips. Apply from 2 to 6 p.m., 5606 Delmar.

WAITRESS; experienced; $30; good tips; meals and uniforms furnished; take Goodfellow bus. 6225 W. Florissant ave.

WAITRESS-counter grill girl; top salary. 2811 N. Grand. No phone calls.

WAITRESS-counter service; good hours; no Sundays; top salary. Wohl's, 214 N. Seventh.

WAITRESS

Apply 331 N. Grand.

WAITRESS and bar maid; steady; single. Apply Sparky Ray's, 3517 S. Grand.

WAITRESS, white; experienced. Edison Cafe, 105 N. 18th. CE. 4833

WAITRESS, food experience, full or part time. Web. 9829.

HELP WANTED—WOMEN 88

WAITRESSES; experienced; day or evenings. Loop Sandwich Shop, 8615 E. Broadway.

WAITRESS, must be experienced; apply in person, Lemmons, 5800 Gravois.

WAITRESS; experienced in hotel or restaurant; references. Rex Cafe, 4400 Olive.

WAITRESSES wanted; experienced. Southern Stake Lounge, 1400 St. Ange.

WAITRESS; grill girl; part or full time; must be experienced. Apply Overland Grill, 2613 Woodson rd.

WAITRESSES; breakfast; white; no Sunday work; apply in person Whip Restaurant, 819 Washington.

WAITRESS; white, experienced. 2610 Cherokee, Universal Sandwich Shop.

WAITRESS; days; no Sundays; pleasant working conditions. Tuesbery, 320 N. Sixth.

WAITRESS, white; 7 a.m.-4 p.m.; meals and uniforms furnished. F&E, 1018 Market.

WAITRESSES; hotel and restaurant experience. 309 N. Jefferson.

WAITRESS and bar maid; tavern. 4055 Olive. FL. 7537.

WOMAN

To do housework one day week for young employed couple; small apartment; references. Call PR. 8229 after 6:30.

WOMAN; general housework, assist children, by the week, stay, go. PA. 8368.

WOMAN; white; care for 2 children; good home, salary. WI. 4780, 8 a.m. to 2:30 p.m.

WOMAN, white; stay with elderly lady, south side; light housework, cooking; references. RE. 2309.

WOMAN; care of 2 children; more for home than wages. Box P-318, Post-Dispatch.

WOMAN; white, cook in priest's rectory, CA 7075. Box F-26, P.-D.

WOMAN; white, general housework; stay; 2 adults. Box D-17, P.-D.

WOMEN (2), white, stay; (1) cook and laundry; (2) clean and nurse maid; top pay. GO 0780.

YOUNG lady to work for ladies' tailor; must have experience in good sewing; steady work; opportunity to become expert in tailoring profession. Charles S. Alexander Ladies' Tailor, 4660 Maryland.

YOUNG LADY, 18-35; for fountain, days; pleasant working conditions; good earnings. Hoppe's Drive-in, 6034 Chippewa; do not phone.

YOUNG WOMEN

OUTSIDE WAITRESSES

Good pay, excellent tips; days; no school girls. Apply in person.

STEAK n SHAKE

6622 Chippewa

YOUNG WOMEN; 85c an hour; 5-day week; open Sundays and holidays; uniforms furnished, meal discount; applicants interviewed between 8 and 11:30 a.m. Forum Cafeteria, 307 N. Seventh.

INTELLIGENT, refined middle-aged or retired school teacher to share and enjoy beautiful home with my wife, now a semi-invalid musician; someone who desires refinement and can assist in care of the home in return for a moderate salary and excellent living conditions. In reply state previous occupations, age and other qualifications. Box F-43, Post-Dispatch.

WANTED by adult business couple about Sept. 1, cook and general housework; white, experienced with references; live in midtown; own room and bath. Call CH 3955 between 10 a.m. and 2 p.m.

FRENCH native lady to teach French; must have college degree. Box P-283, Post-Dispatch.

SALESWOMEN WANTED 89

FREE TO TRAVEL

With or without transportation; salary and commission; rapid advancement for qualified people. Only high type personnel considered. For appointment call

MR. BARROWS, FO. 3993

REAL ESTATE

Lady with personality to sell west end and county real estate; very attractive proposition; small aggressive company.
Spalding Kennedy DE. 5257

HIGH-TYPE WOMAN; 22 to 48; to travel extensively; references required; no canvassing; need someone interested in creative advertising or journalism to sell advertising to merchants in smaller cities. Unique money raising plan; no experience required. We train you at our expense. Starting salary $50 to $75 per week plus transportation and high commissions. Phone F. Vincent, CH. 5267.

WOMEN, to interview mothers, part or full time work; earnings $60 to $100 week. For an interview call 803 Holland Bldg. 211 N. Seventh, or Mr. H. Kelly, Majestic Hotel.

A BUSINESS of your very own; pleasant; profitable; no experience needed to start. Avon Products. NE 7137.

WOMEN who use AVON will appreciate this opportunity to earn in spare time. Phone SW 1673.
SELL REAL ESTATE
MORELAND REALTY DE 7750

BUSINESS OPPORTUNITIES 94

Exceptional Opportunity

For man or woman; age no handicap; a proven business, which is now modernized and eliminates old competition; requires no selling or overhead; will bear full investigation; common business knowledge helpful; possible earning $10,000 and more yearly; investment $3750 required for secured inventory. For details write Box M-417, Post-Dis.

APPLIANCE AND FURNITURE STORE

IN SOUTH ST. LOUIS

Small store with best franchises; reasonable. Box D-185, Post-Dis.

OPPORTUNITY

Tavern for sale, 2½ acres river front property includes prosperous and growing business, all modern and up to date equipment; no competition; 20 minutes from city; also includes 3-room modern cottage and 3-room apartment, gas heat; first time advertised. Owner has other interests, $35,000 will handle. Box N-367, Post-Dis.

Excellent Opportunity

Tavern and restaurant; full liquor license; Budweiser beer; gross receipts last year $63,000; long-term lease.

WI. 4404

ALL TRACTOR TRAILER OWNERS We can use several flats and grain trailers for hauling steel; please contact Mr. Wagstaff at Southwest Freight Lines, 4800 Bulwer.

AUTO BODY SHOP; South Broadway; 4-car, $1750. LA. 3218.

BACKER wanted for music composer. Call LU. 3921.

BRICK BUILDING; 40x60; now used as blacksmith and repair shop; equipment and stock if desired; residence and lot also available. Henry W. Niemann, Valmeyer, Ill., Phone 72.

BARBER and beauty shop, old established clientele. Box N-362, P-D.

BEAUTY SHOP; good income, rooms; other. Mardis, CU 1950.

BEAUTY SHOP; low overhead. 4245 Beethoven.

BEAUTY SHOP for colored in refined neighborhood. 4874 Hammett.

BOARDING HOUSE; contents for sale with lease; money maker. NE. 9219, 9 to 10 a.m. and 5-7 p.m.

BOWLING ALLEY; 8 alleys and spacious bar. Box D-332, Post-D.

CAFETERIA MANAGER

Opportunity for a thoroughly capable person to manage a cafeteria in west end; this business is now in operation catering to a noon-day industrial trade. CA. 0744.

CAFETERIA

Doing volume business, over $100,000 gross per year; all stainless steel and completely electrically equipped; good lease; nominal investment required. WY 2871.

CLEANING BRANCH, with room for living quarters; rent reasonable; good business; nice corner location; selling account of illness; sacrifice. MO. 5276.

CLEANING, pressing and hatter; forced to sacrifice; well paying business; due to illness. JE. 9382.

CLEANING, pressing; good business; central. FR. 9914, after 5:30.

CONFECTIONERY, SOUTH; OWNER MUST SELL; $80 DAY; GOOD FIXTURES; BIG STOCK; 3 ROOMS, BATH; CALL HOLSTER HU. 6083, MO. 0610.

CONFECTIONERY; at school, church; 4 nice rooms; sickness; $4500 cash if taken at once. MU. 4932.

CONFECTIONERY; across from St. Engelbert's church; well established; priced for quick sale; good stock. GO. 1890.

CONFECTIONERY; good business; 2 living rooms, store room; cash business. 1220 Lami st.

CONFECTIONERY-GROCERY; corner location; close to school; reasonable. 3700 Potomac.

CONFECTIONERY; northwest; rent $30.50; sales $600 week; price $4000. WI. 7745.

CONFECTIONERY; all electric; fully stocked; wonderful business. Call GA. 9234.

CONFECTIONERY, A1 location; perfect for couple; 3.2 beer. 7365 Dale av. HI. 9636.

CONFECTIONERY - Grocery, south, new fixtures; cost $6250, stock $2800; complete $4800. Fire. 1158 Edison.

CONFECTIONERY, going business, living quarters. 1901 Hebert.

CONFECTIONERY; living quarters; $2150. 4589 rope, EV. 8698.

BUSINESS OPPORTUNITIES 94

CONFECTIONERY; good business; new electric fixtures. GR. 6986.

DANCE STUDIO; for further information write Box D-297, P-D.

DEALERS WANTED for storm windows; a new aluminum combination storm window for this area. Price right; fast delivery. Box D-295, Post-Dispatch.

DELICATESSEN, Grocery, if you have building, will sell nice, clean stock, fixtures; bargain, terms. LA. 0137.

DELICATESSEN and liquor; doing $700 week; modern living quarters, Kerwin, WI 8626.

DENTAL equipment; complete; extras; cheap. GA. 2772.

DRUG STORE and lunch counter; one of St. Joseph's finest; walking distance from heart of city; doing good business. Out of state business reason for selling. Sam Cicrone, 1020 N. Sixth, Mo.

DRY CLEANING MACHINE SEC. see in operation $800. Morton Cleaners, MU. 8200.

FILLING STATION; stock and equipment; Shell service station; low inventory. LO 9985.

FLORIST SHOP; well stocked; very good business. Box D-12, Post-Dis

FOR LEASE, service station, south side, modern, major products; low inventory. Call PL. 7600.

FROZEN CUSTARD DRIVE-IN located in Maplewood; real money making opportunity for husband and wife. PR. 9159, DE. 9032.

GIFT-CARD SHOP; nice living quarters; make offer. Beside 1053.

GROCERY SUPER MARKET

$5000 weekly sales; all modern equipment. Sell for $13,500 plus inventory. Rare opportunity
CALL MR. FLYNN
CE. 2120

GROCERY
TOM BOY STORE

South St. Louis, medium size, modern, money maker; reasonable. HU. 1807.

GROCERY and meat market, west end, established 43 years, $60,000 year business, fixtures $3500 and involved stock; will lease or sell building; $3000 year income; $22,500. Box N-321, Post-Dispatch.

GROCERY STORE; good location; good fixtures; a good butcher could increase sales; owner has other interest; will sell or trade. 617 E. Lockwood at Big Bend.

GROCERY STORE; the best in north St. Louis; good location, good arrangement, good established business; good reason for selling; fair price. GO. 6200.

GROCERY and meat market; self service; modern equipment; fully stocked; living quarters; on main highway; Madison, Ill. Box F-111, Post-Dispatch.

GROCERY-meat market; partner disagrees; sales $500 weekly; stock $3900; modern equipment; complete $5950. Box D-414, P-D.

GROCERY-MEAT market; $8200 complete; new equipment. FL. 3710.

GROCERY STORE, 1815 Cass av., completely stocked, doing good business.

GROCERY, market; established; near new subdivisions. HU. 6442.

GROCERY confectionery; no fixtures to buy. CE. 9684.

GROCERY Market, Courtesy; stock and all cheap. RO. 7210, RO. 9624

HOME and business combined; wonderful opportunity for good cook and pastry maker; completely equipped for private parties, weddings, banquets, etc. VI. 2-5593.

HOT nut vending machine route; 80 locations. SI. 5203.

HOTEL; in city; 30 rooms, 2 stores; building and business; good paying; priced low; financing. Box N-102, Post-Dispatch.

FOR immediate sale; $10,000, ice cream parlor with short order, excellent equipment, $2500 down, terms on balance. 5 table pool hall, fully equipped, practically new, $2000 cash, with terms. 5 unit court, with restaurant, leaving state, ill health, sacrifice $4500. Orvil Stein, Box 217, Pana, Ill.

ICE CREAM STORE; South Side; must sacrifice; $2000. SI. 8721.

LAUNDRY FOR SALE; over 100,000 per year; located in central Missouri college town of 30,000. Will sacrifice for cash, or can arrange terms. Box J-297, P.-D.

MODERN 20-space trailer court and modern home; price $20,000. Blvd. Trailer Court, Mexico, Mo.

MOVING BUSINESS

Includes credentials, trucks and other equipment. Call owner, Mrs. Cox, Upton 4-2883.

NIGHT CLUB

One of St. Louis' finest; midtown location; CH 8970.

PAPER ROUTE; north; p.m.; good income; $1000 will handle. JE. 1867.

PAPER ROUTE, south side, 780 daily; 605 Sunday. CH 3768.

POULTRY, eggs, fish business and property; good business; excellent location; new modern building. CO. 6449.

RESTAURANT, cafeteria style; located in industrial district; must sell on account health; price $400. Closed Sunday; call Monday, GA. 7345; 2345 Olive, before 11 or after 2.

RESTAURANT, south; going business; lease and fixtures; reasonable; will finance. Call Brine or Moody, JE. 166.

RESTAURANT for lease; nothing to buy; complete and modern. 500 Airport rd., Ferguson.

RESTAURANT, living quarters. 2501 Big Bend, ideal location; illness. 9336.

RESTAURANT; Chinese, American food. Eastern Kitchen, 5206 Gravois

RESTAURANT, $100 daily; no Sundays; $3000. Mardis, CU. 1950.

RESTAURANT, reasonable. 1434 S. Broadway. CH. 9726.

RESTAURANT, 7941 N. Broadway; $2750.

ROOFING BUSINESS; established 28 years, will stand strict investigation; reasonable. CE. 4081.

SANDWICH SHOP; on prominent busy transfer corner; no investment; will lease equipment and store to desirable person. Call NE. 5591.

SANDWICH SHOP; southwest; rooms; beer permissible. LA. 3218.

SERVICE STATION

SALE OR LEASE in city limits of Springfield, Mo.; 3-pump station, grocery store, 5-room living quarters and 3-room rental house. For full details phone LA. 1372 after 5 p.m.

SERVICE STATIONS for lease; modern 2-stall stations doing large volume; southeast corner Big Bend and Litzsinger; Phone Phillips; also one at 7th and Dorcas; inventory $1000. Phone Phillips Petroleum Co., PA. 0066.

SERVICE STATIONS; 5248 S. Kingshighway Highway 61, south at Festus and Crystal City. City Service Oil Co., 1320 Macklind, ST. 2242 or LA. 5018 after 5 p.m.; ask for Mr. Underwood.

Service Station & Auto Repair

Corner Nebraska and Magnolia; completely equipped. GR. 6589.

SERVICE STATION; good gallonage, high labor, large inventory; about $6000. Box D-42, Post-Dis.

SERVICE STATION; 2-stall; major products; county highway. MU. 1928.

SERVICE STATION; Mobil gas; at inventory. LO 9971, 5100 S Hampton.

SERVICE STATION, inventory only. Mobile products. Owner, FL9743.

SHOE REPAIR-SHINE SHOP Machinery, fixtures, stock; perfect condition; bargain, $650. SW 2763.

SHOE REPAIR SHOP; good machinery. 5148 Easton. FO. 1628.

SMALL dry goods and variety combined, all stock and fixtures bargain; store building with living room for rent, $40; gas heat. 5543 St. Louis. Fireside 4748.

TAVERN, between Clearwater and Wappapello lakes on Jct. 34 and 133; 130 miles south of St. Louis; tavern and big dance hall, 9 cabins and 4-room apartment in other building; 3¼ acres. Call for information after 6. JE. 6130.

TAVERN; south; prominent; corner location; beautiful building; de luxe fixtures and equipment; ample parking space; lease; doing fine business; $20,000. Box N-223, P-D.

TAVERN; downtown factories; hotels; bus stop; television, well-equipped; doing good business; have other interest, must sell; reasonable. Call CE. 8074 or RA. 6760.

TAVERN; in good industrial district; 1600 S. Vandeventer; must sell; owner too old to operate. PR. 8607.

TAVERN; lunch, full license, fine business; will sell, trade for farm. Box D-285, Post-Dis.

TAVERN-RESTAURANT; best on north side; wonderful opportunity; illness. Box N-220 Post-Dispatch.

TAVERN; Budweiser; Kolldraft & Barboy systems; property optional. St. Louis, NE. 3775.

TAVERN; newly decorated; new circle bar, Nite-Cap Cocktail Lounge. 6100 S. Grand.

TAVERN; good equipment; good business; $8000 cash, balance easy terms. 2701 Lafayette.

TAVERN and cafe; full license; stand investigation; industrial district. 5200 Natural Bridge.

TAVERN established 30 years; 5 rooms above; priced to sell. 6523 Olive Street road.

TAVERN; south; with apartment; near Famous, terms. PR. 1849. Pat.

TAVERN; full liquor license; gas heat; reasonable rent. MU. 8256.

TAVERN, south; $1000 will handle. ROBERTS, Fireside 4411.

LARGEST individually owned wholesale greeting and post card business in Texas. Volume exceeding $125,000 yearly. Can be run by a woman. $20,000 will handle. Box J-314, Post-Dispatch.

EXCLUSIVE agency for well known farm tractor and implement line; available for Vandalia, Ill.; annual volume should gross from $150,000 to $200,000. Write Box F-111, Post-Dispatch.

PART-TIME BUSINESS; established coin television route; requires only few hours per month; $2650 secured investment. Box

BUSINESS OPPORTUNITIES 94

DO YOU WANT TO BUY OR SELL any size hotel? MECKEL CA. 3150 N-306, Post-Dispatch.

BUSINESS WANTED 95

EXECUTIVE MANAGEMENT

Interested buying into a successful business but can use the services of a man with wide experience in management and sales; must be able to stand thorough investigation. Box N-262, Post-Dispatch.

Used Car Lot Wtd.

Rent, lease, buy fixtures.
Natural Bridge Location.
Box D-215, Post-Dispatch.

NEWS PAPER AGENCY

Have cash; close to St. Louis, St. Rhodes, 1916 Jersey, Alton, Ill.

WE BUY; cash; men's, ladies' dry goods, clothing and shoe stores. Big Store 1560 S. Broadway, CH. 0163.

ALL CASH FOR ROOMING HOUSE OR BUSINESS. FO 5104.

ROOMS WITH BOARD 96

ELDERLY couple or lady to stay with older lady in country; room, board, small salary. Box D-37, P-D

NORTH

ROOM and board for one gentleman, clean, home cooking, good transportation. 4110 N. Grand, CE. 9561

SOUTH

MEN ONLY
3522 Crittenden; all you can eat; every convenience. LA. 6641.

LOUISIANA, 5516; day workers, family style meals. PL. 0299.

EMPLOYED LADY; lovely room; home cooking; $15. GR. 0462.

GIRLS, or women; large room; twin beds; board optional. SI 1724.

IF YOU need room and board for 2 elderly people, call CE. 3077.

WEST

ALBERTA CLUB, 5244 Waterman; women; excellent food. RO. 9362.

BARTMER, 56xx; large front; good food; cozy man. DE. 1296.

CABANNE, 5059; fine food; night workers welcome.

CABANNE, 5051; room, good meals, shower, fan, 1-2 employed men.

CATES, 5865; men; good meals, family style; clean, cool home.

FOREST PARK, 4517; television; rathskeller; 3 baths; good meals.

KINGSHIGHWAY, 928 S.; room and board for men only, $11 week; good food and transportation.

PAGE, 5342; nice quiet young lady; twin beds; good transportatoin.

RAYMOND, 5024; gentlemen; single and double; breakfast. FO. 4643.

WEST PINE, 4915; share room; men; best food. RO. 1259.

WEST PINE, 4438; Ho-made rolls, pies, chicken, steaks; men.

WEST PINE, 4208, good meals, congenial home, gentlemen.

SUBURBAN

GENTLEMEN; home cooked meals; laundry done; tile bath, shower; private home; near Emerson, Pine Lawn; vacancies for 3. CO 4834.

PRIVATE HOME for elderly lady; good food; Maplewood, MI 0329.

ROOMS FOR RENT 97

CENTRAL

DELMAR, 3435 (at Grand); housekeeping; adults; $7.50. JE. 5553.

NORTH

BAYARD, 3062; 2 light housekeeping rooms; employed couple.

BROADWAY, 1847 N.; 2-room apartment, also 1 room; couple only.

DODIER, 2901, near ball park, sleeping, single and double.

GRAND, 2502 N.; housekeeping; small child; refrigeration.

KOSSUTH, 3807; sleeping; $7, cool, clean; employed person. MA. 8950.

MAFFITT, 3930½; 2 rooms, refrigeration; employed adults.

RED BUD, 4576; housekeeping, sleeping. SW. 4892; LU. 3479.

UNIVERSITY, 2207; sleeping room, single. CH. 7205.

UNIVERSITY, 2015; lovely housekeeping or sleeping; twin; adults.

DOUBLE or single; gentleman; next to bath; transportation ½ block, 4 bus lines; private home. EV. 7422, week days, evenings.

SLEEPING room; modern; St. Louis and Nat. Bridge busses. CE. 7165.

SLEEPING room, sober man or woman; references. GA 6942.

HOUSEKEEPING room; new refrigerator; adults. 2401A N. 9th.

LARGE room, private home, light cooking. JE 7614.

FRONT; 1 or 2; electric plate; good transportation. PR 7532.

2 ROOMS, unfarnished, 1 or 2 single women; references. PA. 4983.

LARGE sleeping, private home; gentlemen. Fireside 6979.

NORTHWEST

HIGHLAND, 5717; 2 housekeeping rooms, couple only. MU. 3795.

LABADIE, 4554; 1 and 2 housekeeping; Frigidaire; adults. CO.2723

LOTUS, 5027 (at Kingshighway); near hospital; rooms, with kitchen privileges; girls. SW. 1116.

NATURAL BRIDGE, 4440; double and single, clean. EV 4002.

WABADA, 6124; cool housekeeping room; twin beds; everything furnished; men. CO. 0462.

WABADA, 5719; front housekeeping room; adults.

WABADA, 5752; room for employed lady. EV. 7319.

WREN, 5222, sleeping gentleman; separate bath. FI. 0832.

LIGHT housekeeping; couple preferred; no children or pets. 2132A Benton.

SLEEPING; private home, next to bath; front; gentleman. GO. 4958.

SLEEPING, own bath; 3 busses; employed gentleman $5. FR. 2913.

LOVELY room for 1 or 2; private home; gentlemen. CO. 1585.

SOUTH

ACCOMAC, 2852; furnished room, employed couple. MO. 6530.

ARSENAL, 3516; at Grand, cool, south room, large closet, girl.

ARSENAL, 1306; 2 light housekeeping rooms; small child O.K

CAROLINE, 3538; housekeeping room; employed couple; also lady share room; near Grand.

CAROLINE, 3515; housekeeping rooms; no children.

CAROLINE 3559; remodeled rooms, girl 8 or over. SI. 1035.

CARROLL, 1721; housekeeping rooms, furnished; accept small child.

CASTLEMAN, 4131; rooms; clean; kitchen and laundry privileges; linens furnished; 3 baths.

CASTLEMAN, 3949; sleeping, clean, cool; employed gentleman.

CASTLEMAN, 3644; large sleeping room; twin beds.

CASTLEMAN, 3635; sleeping, 1 or 2 employed. GR. 6530.

CLEVELAND, 3628; room, twin beds, southern exposure; laundry privileges; transportation. SI. 5759.

CASTLEMAN, 4140; 2 furnished rooms, gas heat, employed couple.

CLEVELAND, 4240; sleeping; men; double and single. SI. 4693.

COMPTON, 1724 S.; housekeeping room, employed couple.

CRITTENDEN, 3532; large housekeeping room; convenient.

ELEVENTH, 2320 S.; nice housekeeping rooms, refrigeration.

ELEVENTH, 2323 S., light housekeeping; couple only.

FOLSON, 4172; sleeping, gentleman, $7. MO. 0847.

GERTRUDE, 4504; beautiful furnished front room; bath; telephone; good transportation.

GRAND, 2144 S.; lovely sleeping, 2 employed.

GRAND-RUSSELL; sleeping room, cool, clean, large; man. SI. 4242.

HARTFORD, 3835; large, modern sleeping room for gentleman or employed couple. LA 4058.

HICKORY, 2034; housekeeping, $10, child welcome.

JEFFERSON, 3543 S.; 2 light housekeeping; private entrance; window fan, etc. MO. 7092. Apply after 5 p.m.

JEFFERSON, 3728 S.; lovely, furnished, light housekeeping room.

JEFFERSON, 3712 S.; large, front sleeping; gentleman.

LAFAYETTE, 3902; twin; all-girl apartment; use kitchen. RE. 2185.

LAFAYETTE, 3675; sleeping, attractive, 1 or 2; twin beds.

McREE, 3927; employed ladies; 2 large, nicely furnished rooms; private bath. LA. 9490.

OHIO, 3727; lovely sleeping; twin beds; men; reference.

PARK, 2330; housekeeping; 2 small children; laundry facilities.

PARK, 2620; large front housekeeping; running water; 3 adults.

PESTALOZZI, 34xx; 2 sleeping rooms, also apartment. VI. 2-5413.

RUSSELL, 3912; large sleeping room; employed man.

RIVERCLIFF, 4870 S. Broadway; for gentleman; private; cool.

RUSSELL, 3658A; large sleeping, single or twin beds. PA. 1063.

RUTGER, 614A; 2 rooms, furnished, employed couple, reasonable.

SIDNEY, 3524; nicely furnished rooms; single or double; men.

UTAH, 1908A; clean, bright room, hot water; bus.

VICTOR, 3520; single sleeping; gentleman, employed.

VICTOR, 3501; large, clean room; for lady; convenient. GR. 9485.

VIRGINIA, 2356; sleeping room; gentleman. Call after 5. GR. 9857.

QUIET sleeping room for lady or girl semi-private bath; Lindenwood and Sarah busses. 4356A McRee. LA. 8385.

2 NICELY furnished housekeeping rooms, employed couple or 2 girls. MO. 6659.

SLEEPING ROOM; window fan. Compton and Russell area, gentleman. SI 0447.

CLEAN south bedroom, with window fan; continuous hot water. SI 6945.

BEDROOM, kitchen; private entrance; bath; employed couple only. 2653 Russell.

2 ROOMS; sleeping or housekeeping; adults, employed days. MO 0851.

GENTLEMAN; private family; good transportation. GR. 1657.

SOUTH ROOM; 2 girls; twin beds; kitchen privileges. PL. 2018.

LARGE housekeeping, 1st floor; couple only. GR. 0584.

2 ROOMS, share bath, automatic heat and hot water. LA. 0047.

ROOM, employed gentleman; meals optional; reference. LO. 3384.

ROOMS FOR RENT 97

SOUTH

TWO furnished rooms, kitchen privileges; stove heat; share bath. PR. 8915.

SOUTHWEST

SLEEPING ROOM FOR MAN $7.50 week. 244 Lyle
In Maplewood. HI. 3052.

ARSENAL AND KINGSHIGHWAY; nice sleeping. SI. 9407.

ROSA, 47xx; sleeping room; gentleman; private home. FL. 9199.

3 ROOMS, furnished; employed couple; no children. SI. 4275.

TWO housekeeping; private home; couple or 2 girls. HI. 7574.

WANTED TO RENT 145

PROFESSIONAL YOUNG COUPLE, college graduates, both employed, desire 3-room furnished or unfurnished apartment in nice neighborhood. Box R-228, Post-Dispatch.

AAA FAMILY of 4; 5-6 unfurnished house; up to $115. PA. 2995.

A RESPONSIBLE couple, 2 girls, 4-6 rooms, unfurnished. MO. 4748.

ADULTS, 2; responsible; no children, no pets; 3-4 rooms unfurnished apartment or flat; up to $70. NE. 5643. 5-7 p.m.

ADULTS (3); 4-5 unfurnished; last residence 9 years; to $65; references. 4056 Laclede.

2 ADULTS 3 year boy; neat; completely furnished apartment or house for 3 months or longer, south or southwest preferred; reliable; references. Kirkwood 1845R.

ADULTS—2 EMPLOYED

3-5 unfurnished. MA 5261. FL 7132

ADULTS and one child need 4-5-6 rooms, unfurnished; south. SI. 2996 Sunday; after 6 weekdays.

ADULTS (3), 4-5 rooms, unfurnished; same place 10 years; up to $65; urgent. HI. 2969.

ADULT family (4); need 5 unfurnished rooms; references. FL. 0610

ADULTS, 3; need 4 or 5 room unfurnished house or flat. ST. 7915.

APARTMENT, 5 rooms (2 bedrooms), central location preferred by settled couple; no children; no pets; very best of references. CA. 1916.

APARTMENT or housekeeping rooms, employed lady; clean; reasonable. north, northwest. RO. 2500, room 359.

APARTMENT; 2-room efficiency, mother, adult daughter. PR 5447.

APARTMENT; 3-4 rooms; couple; $60; west. CH. 8775, CA. 0472.

APARTMENT, flat, 3-4 unfurnished, employed couple. MA 7503.

ATTORNEY, single, 29; 1-room efficiency apartment, $50. MA. 3727.

BRANCH MANAGER wants 4-room furnished apartment in good location; no children, pets; will pay reasonable rent. Call CH. 2557 or MA. 4600, Room 1140.

BUSINESS executive, with family of 3 wants 3, 4, 5 rooms; up to $85; urgently needed; best references; days LU. 2295; eves Bridge 2ND DEED; colored property; quick action. DE. 7150.

CHILDLESS COUPLE, 4 or 5 rooms reliable, HU. 8163 evenings.

CITY FIREMAN desperately needs 3-5 unfurnished rooms. FI 3399.

COUPLE with 2 children, aged 4 and 8, desire 2 or 3 bedroom home near a Catholic school in the St. Louis area. Please write Mrs. John D. Murphy, 2124 N. Water, Decatur, Illinois.

COUPLE, just married, need 3-4 room unfurnished apartment. Both employed. Don't drink or smoke. Best references. LO. 2751.

COUPLE, 1 year old baby, need 3, 4 unfurnished rooms, preferably south; can furnish references. FL. 7410.

COUPLE, 2 month old baby, 2, 3 rooms, bath, to $50. Box P-316, Post-Dispatch.

COUPLE; employed; no children or pets; 3-4 room unfurnished flat or apartment. south. GR. 7337.

COUPLE; employed; 2-3 room apartment; unfurnished; west, southwest. EV. 2465.

COUPLE, employed, Catholic desperately need 3 unfurnished rooms references. GR. 0102.

COUPLE no children or pets; 3 or 4 rooms furnished or unfurnished. LU. 8886.

COUPLE and baby; 3 to 5 rooms, unfurnished; prefer south; to $50; references. ST. 7399.

COUPLE; 2 children, 4-5 rooms, unfurnished, to $70, reference. Call Wabash 5371R.

COUPLE desires 3 rooms and bath furnished; vicinity Lambert Field. Box F-41, Post-Dispatch.

COUPLE; 3-4 unfurnished; apartment, flat; best references. ST. 9936

COUPLE and infant need 3 unfurnished rooms southwest. PR 5447.

COUPLE, 4 unfurnished; prefer south. GR. 3945.

COUPLE, small child, need 3-4 rooms, unfurnished south. GR.2793

COUPLE; young; responsible; 3-4 rooms; apartment or flat. FO. 9634

COUPLE, child; 3-4 unfurnished rooms; prefer northwest. CO.3609.

COUPLE, 3 rooms, bath; unfurnished; to $45. HU. 6530.

COUPLE and child need 3-4 room apartment or house. RE. 5309.

COUPLE, child 1 year; 3 to 5 unfurnished, up to $100. FL 7520.

COUPLE with 2 babies want 2-4 unfurnished rooms. GR. 5683.

COUPLE; employed; 3 unfurnished; prefer south; to $50. PL. 2325.

DESPERATE; 3 or more unfurnished; A1 references. FO 8772.

EFFICIENCY apartment; 1 to 3 rooms unfurnished; employed lady. PA. 9662.

EMPLOYED couple (mail man and nurse), desire 3 or 4 room unfurnished apartment, west end, to $60. HI. 6369.

EMPLOYED COUPLE desires 3- or 4-room unfurnished apartment; no children. ST. 0491.

EMPLOYED couple; 3-4 unfurnished rooms; to $65; prefer south. HU. 6272 or CE. 9574.

EMPLOYED couple; 3 unfurnished; no children or pets. FL. 0566.

ENGAGED couple; 3 unfurnished apartment, flat FO 9992.

FATHER with 3 children desires 3-4 furnished rooms; up to $60. Box P-317, Post-Dispatch.

FLAT bungalow or apartment 5 rooms, south or southwest, adults, up to $70 rent. PL. 6323.

FLAT 3 or 4 rooms, 3 adults; girl 4; references. SI 4284.

HOME wanted; 3 bedrooms by reliable young family; southwest suburb preferred. SI. 4147.

JUST DISCHARGED FROM NAVY Need 3 or more unfurnished rooms, county; also have 1 baby; best references. MU. 5267.

MAN, wants 1 or 2 room furnished apartment, with bath. SI. 1929.

MIDDLE AGED couple, 3 rooms, unfurnished; no children or pets; prefer south. CH. 3402.

MIDDLE-AGED couple, unfurnished apartment, flat; south. NE. 0474.

NEWLYWEDS; engineer and registered nurse, 3 to 4 unfurnished rooms reasonable. Box D-181, Post-Dispatch.

NEWLYWEDS, need unfurnished apartment, to $60. Kirkwood4653W

PERMANENT St. Louis resident; 2 children; needs 2-bedroom house or apartment; up to $85. Call Mr. Tal, CE. 7751, between 9-5.

PERSONNEL MANAGER, married, wants to rent small home or apartment, furnished or unfurnished. Call GA 6319 till 7 p.m. Will help landlord secure desirable job in return.

POSTAL employe, wife, daughter 4; urgent, 3-5 rooms unfurnished; prefer south. FI. 7792

SINGLE middle age woman, public school teacher, small apartment or flat; Box D-368, Post-Dispatch.

TWIN BEDS, or bed with couch, and kitchen. Box R-117, Post-Dis.

TWO-ROOM efficiency; and care of baby during day for wife of service man in Korea. Box F-345-Post-Dispatch.

VETERAN; electrician; wife and 4-year-old daughter desire 3-5 rooms; unfurnished; must have option to buy or lease; up to $60. LA. 5146. Wab. 2669R.

VETERAN, wife, 2 children, 3, 4; 5 unfurnished; reference. LU 4787

VETERAN, wife and 2 babies need 2 or 3 unfurnished rooms. OL.3053

WEST; small furnished apt., bath, kitchen, by responsible working woman. CE. 1400, Miss Manley, after 6:30 p.m. or Fri. p.m.

YOUNG COUPLE, age 28, with 2 children, axes 2 and 4, desire 3-4 unfurnished rooms. LU. 1787, after 5.

YOUNG MARRIED COUPLE, 2 or 3 rooms; private bath. Call NE 9820.

YOUNG COUPLE, expecting baby, desperately need 3-4 rooms, unfurnished. Call ST. 5573.

YOUNG MAN needs bedroom, sitting room combination; private or semi-private bath; prefers garage. CA. 7815.

YOUNG couple, both employed; desire 3 or 4 unfurnished rooms; no children or pets. PL. 7183.

YOUNG EMPLOYED COUPLE; 3-4 unfurnished. CH. 0949. FL. 0795.

MUST vacate in 2 weeks, husband returning from Korea 4 weeks; 3, 4, 5 unfurnished rooms; 2 small children. CO. 9644.

4 OR 5 rooms; furnished; employed couple; no children or pets; desperate. CE. 7433.

3 OR 4 rooms, prefer furnished; reliable couple, infant; excellent references. Call GA. 5384.

3-4 ROOMS, bath, middle-aged couple, daughter 16; south; to $40. CH. 0958.

3 OR 4 unfurnished rooms; veteran; no children. CE 1744.

4, 5 or 6 ROOMS, north or west preferred. FO. 2361.

5-6 ROOMS; adults. HU. 5298.

2 CHILDREN and parents, up to $50; 4 rooms unfurnished. PL 2033

3-3 UNFURNISHED rooms; young employed couple. SI. 4809.

BUSINESS PROPERTY WANTED TO RENT 126

EXPANDING INDUSTRIAL

Plant needs garage-type building or Quonset; about 10,000 sq. ft.; will take lease option to buy present building or one built to specifications.

Box F-200, Post-Dispatch

INDUSTRIAL building or ground floor area; approximately 5000 sq. ft.; for supply business; must have office space; automatic heat preferred; easy loading and parking. State rent or selling price. Box D-381, Post-Dispatch.

LOCATION for nice tavern wanted. Call Mardis, CU. 1950.

RESORTS FOR SALE 129

OLD MONROE RESORT

CUIVER RIVER, 1100 FT. FRONTING RIVER, 28 ACRES, 11 ACRES CLEARED, BALANCE TIMBER, CABINS, ALL FURNISHED, BOATS, PICNIC BENCHES, 2 DOCKS, GOOD FISHING AND HUNTING. WEBER, GR. 7321.

HOME or Clubhouse, Times Beach; 5 rooms, knotty pine walls throughout; completely furnished; bath, toilet, electric and furnace; possession. Price $4500, Terms.

SHAPIRO, Rltrs. CE. 1382

RESORTS FOR SALE 129

BEAUTIFUL SUMMER HOME on one of Wisconsin's finest chain of lakes. Full log lodge, boat house with extra living quarters above. Connected to main land by bridge. Fast motor boat, 2 canoes, row boat with motor, diving raft and water slide for children. Completely equipped, linens, blankets, etc. Price $35,000, less than half of original cost. Owner moving to California, but will be on property month of August. Frank W. Ketcham, Land O' Lakes, Wisconsin.

DEEDS OF TRUST FOR SALE 140

DEEDS OF TRUST FOR SALE.

First deeds of trust on residential property in St. Louis and St. Louis County.

MODERN MORTGAGES, INC. MO-2207.

ATTENTION LOAN MEN

We have a list of choice first deeds for sale that we are sure will satisfy you. It will only take a minute of our time, so call today.

Bender-Ghertner Rlty. Co.

722 Chestnut MA. 7516

CHOICE first deeds of trust; see our list; $500, $1000, $1500, $1750, $2000, $2500, $3000, $4000, $5000 and $7500 upward $20,000, 5% and 6%. Loan agents 47 years. DITTMEIER, 706 Chestnut. CH 9116.

EXCELLENT 1st deeds of trust on excellent west end property; 5 and 6 per cent interest; loans agents 24 years. Jeffrey Rlty. LU. 1691.

DEEDS OF TRUST, 1st and 2nd mortgages, well secured, on city property; papers ready, at good interest rates.

WITTELS INV. CH. 2269.

WELL SECURED First Deeds of Trust in any amounts; attractive interest rates; papers ready. Call SHAPIRO, Realtors, CE.1382

DEEDS OF TRUST WANTED 141

CASH FOR YOUR DEED OF TRUST Up to $5000; county property only; quick answer. TE. 3-0800, Mr. Henley.

WILL BUY your 1st or 2nd deed of trust or refinance your loans. DE. 5255. Call Evenings LO. 2758.

2ND DEED; colored property; quick action. DE. 7150.

LOANS ON REAL ESTATE 142

MONEY MONEY MONEY

WE FINANCE ANY PLAN

GILPIN CO.

CALL PL. 3200 NOW

6615 S. Kingshighway

MONEY MONEY MONEY

MONEY MONEY MONEY

CONSULT US

Real Estate Loans—Insurance

RENGEL

3539 S. Grand LA. 9543

"SEE US"—BRINKOP—MONEY; Any amount; low rates; pay-off privileges; quick action; also building loans.

CHRISTIAN BRINKOP R. E. CO.

3621 S. Grand LA. 3040

WE MAKE first and second deeds of trust at reasonable rates; answer in 24 hours. SHAPIRO, 822 Chestnut, CH. 1382.

REAL ESTATE LOANS; city or county low rates, quick action. HAUER-LUSTKANDL Realtors 806 Chestnut st. CH. 6125

4% INTEREST on well secured real estate; up to 10 years; 20-year FHA; immediate answer. PA. 0832.

AMPLE FUNDS available first and second deeds of trust; 3 to 15 years MAXWELL HAFFNER, Inc. FO 6166

$100 to $5000 second deed of trust loans; prompt service. Metropolitan Loan, 722 Chestnut. CH. 9366.

G.I. LOANS

D. D. BLACKWELL CU. 0850

For all real estate loans see FRANK H. BROWN R.E., ST. 0100

MONEY TO LOAN at current rates. B. A. Thompson R. Co., PA. 0141.

MONEY WANTED 143

$6000, 10 yrs., 6%; Jefferson county; Hiway 30 frontage; 16 acres; home ¾ finished. Box D-83, P.-D.

Money Wanted for Sound Deeds of Trust on Select Properties. PL. 3200, Mr. Withington. Call now. Good 1sts and 2nds available.

NEED LOANS on county real estate, 15 to 30 miles out; good first deeds; $2000, $6000 and $10,000, 5%. Willow 3-2211.

NEED $5000 to finish bungalow; 6%. Mr. Pavlich, FR. 9651.

REAL ESTATE CARDS 144

ARE YOU SATISFIED WITH YOUR PRESENT PROPERTY?

YOU CAN BUY AND SELL AT SAME TIME UNDER OUR PLAN

BACH

Fireside 5000 SW. 4115

25 YEARS OF COMPLETE REAL ESTATE SERVICE

SHOSS REALTORS

Carleton Bldg. 6th and Olive

COMPLETE real estate service; HAAS REALTY CO. MA. 4834

OWNER OR BUYER call H. A. O'Rourke, 5471 Gravois, HU. 4310

FOR A QUICK SALE, Call JOHNSON & GARRISON ST. 9333

SUBURBAN PROP. FOR SALE 145

OPEN DAILY

Attractive new 5-room gas-heated homes; all modern fixtures included.

MEADOWBROOK DOWNS

PRICE $10,750

9900 Page at Dyer, 1 block north, block east of Lindbergh Blvd.

FRANK P. ZYKAN, Inc., WA. 1114

Enjoy County Atmosphere

OPEN 2-8 P.M.

1169-73 HILLTOP DR.

2 new, modern, 5-room frames; tile kitchens and baths, gas heat, plastered walls; $2250 down; just 20 minutes from downtown. Take Olive Street rd. west to 9100, follow signs.

SCOTT CORP., RLTY. ST. 2122

1 Year Old—Ranch-Type

Astoria at Yukon Dr.; Hathaway Hills; immediate possession; owner transferred; 6 rooms; gas heat; attached garage; corner lot; $7000 cash will handle; balance FHA; open Sunday p.m.; go out 99 to Jennings rd., right 2 blocks to Astoria, then right 2 blocks to Yukon. See our sign.

DUERBECK REALTORS, JE. 2838

LITTLE FARM

3 rooms and kitchenette, full basement, bath, hot-water heat, sewers, county water, double garage, stable, chicken house, fruit, shade, nearly 3 acres of nice land; at 1337 McKinley av., north of Manchester rd., 9300 west; see sign; ideal for retirement; $10,500.

SCHNARR, Grover, Mo., Pond 6311

DETERMINED

Owner of 1118 North dr. (Warson Woods) must sell reluctantly from this comfortable (3 porches) 2½-bath colonial; you'll understand after you see it; open all week. ROBERT B. RODGERS, INC. PA. 1700; PA. 9083; RO. 1521; WY. 0233.

CLARENDON, 10590 (3000 Ashby rd.); 5-room home on large lot, 100x160; fruit trees; shrubs; full basement, ½ bath; furnace; $8950. $2000 cash, $70 monthly including taxes.

LUNDIUS-KUHN WI. 3232

DUENKE DR., 9413 (Hathaway Hills); new 5-room ranch-type; attached garage; attic fan, gas heat, tile kitchen, bath, garbage disposal, Venetian blinds, wall-to-wall carpet, drapes; quick possession. GO. 8924.

NEW; 2 bedrooms, bath, oil heat; 20 minutes from town on Highway 21 at Ridge rd.; less than $7000; small down payment. Heard, Kirkwood 0810.

CHAMBERS RD., 527; 4-rm. brk. unfinished upstairs; tile bath and kitchen, automatic heat, gas water heater, large corner lot. GO 7690.

MASON LANE; 4-bedroom home; real fireplace; ½ acres.

GOLDEN, MA 1680.

READING, 1xx, Maryland Heights; attractive 3-room brick and stone bungalow; 2-car garage; large lot. Weber., GR. 7321.

RUSSETT, 4333; beautiful 3-bedroom home; sodded yard; large rooms; tile baths; Bendix washer and dryer; an exceptional value at $12,900.

HARDESTY DEVELOPMENT INC. CA. 8924 GR. 4611

WINFIELD, 80xx; 3 bedrooms 1½ tile baths; gas heat; hardwood floors, full basement; large lot; $13,000.

INCOME INVESTMENT. CA. 8700

THREE DANDY country homes with from 2 to 5 acres; ideally located; priced to sell quickly. Call Nichols at GR. 2045 or Rumping at GR. 1406.

FEDERER Realtors PR. 1519

COTTAGE; bargain; must sell; on 1½ acres; gas heat; county water; vacant; 500 ft. west of U.S. 61 on Butler Hill rd. Open Sunday or call LA. 5061.

BEAUTIFUL BRICK HOME on lake front; immediate possession. Bargain, BOB, 217 S. Buchanan, Edwardsville, Ill., phone 163.

CLAYTON RD.; west of Baxter; 5-room brick ranch; 2 baths; 4.8 acres. IRA E. BERRY, Clayton, DE. 6166; Kirkwood, TE. 3-3030.

THREE houses, 2 acres; Creve Coeur rd., west of Vigus; see Nicholson; priced right.

LAKE MONTOWESE, an artistic all-year home; bargain. C. Leggaru Snell, MA 4600.

BRENTWOOD

ONLY $6950

2914 Brazeau; 4-room bungalow; stoker; large lot; possession.

H. F. MAHLER, Inc. HI. 0906.

URBAN DR., 2015; 4-bedroom, 1½ baths; automatic heat; good condition. PRICED RIGHT. BOEHMER, FA. 6200, RE. 2648

AFFTON

OPEN 'TIL DARK

8514 Pilot; 3 bedrooms; tiled bath and kitchen; consider offer.

L. K. WOOD SI. 1929

SUBURBAN PROP. FOR SALE 145

AFFTON

BIXBY, 6204; corner 4-room brick. RUMER. FL. 4025.

CITY OF BERKELEY

PRICED FOR QUICK SALE

2-bedroom frame; 10 years old; large lot; close to school and transportation; $619 Mary, PFITZINGER RLTY., Victor 7-2800

BROWNLEIGH, 5937; bungalow; almost new; 4 rooms, tile kitchen, bath, 1st; 2 semi-finished rooms 2d; material on hand; gas heat; owner transferred. Phone DE.0440 BAYER-RICKHOFF Realtors

MODERN 5-room stucco; oil heat; venetian blinds; good location; reasonable. Farm & Home Realty Co. Fenton 60. Hours 9 to 4.

CLAYTON

6324 ALAMO

OPEN 1 TO 4

Ideal residence for large family; near schools, churches and transportation.

SHAW, BRICHLER & COLEMAN, INC.

8001 Maryland CA. 1922

OPEN SATURDAY AND SUNDAY 7464 Wellington Way; 3-bedroom home; large living room, dining room and breakfast room; knotty pine rathskeller; 2 wood-burning fireplaces; 2 porches, 1 glass enclosed; gas heat; opposite Glenridge school; possession.

St. Louis Rlty. D. Corp., CH. 1969.

For quick courteous service

Spalding Kennedy, DE. 5257

101 S. Meramec, Clayton

LIST YOUR PROPERTY WITH JECMEN & SON REALTY CO. PA. 7500

FOR REAL ESTATE SERVICE WESTOVER RLTY. CO. DE 6198

2-FAMILY, separate heating, Clayton; also 4-family, CA. 1543.

WILL give listing for 6-room apartment, Moorlands, CA. 5568.

FERGUSON

$1850 DOWN

1225 ST. JEAN; 4-room California style; total price only $8950; call for appointment; $53 monthly.

BRUCE CAMPBELL WI. 2449

LORNA LANE, 9567; new, 2-bedrooms; gas heat; attached garage; low down payment; $60 monthly.

ROBERT, 419; a beautiful 5-room brick; tile bath and kitchen; incinerator; barbecue pit; rathskeller; fenced yard. Open 2-5, or call

DOLAN CO.

HI. 2610 Realtors 6401 Manchester See Dolan's Photo Listings Today

FLORISSANT

DUCHESNE

THIRD ADDITION

NEW BRICK BUNGALOWS

$12,250

GAS HEAT

Modern tile kitchen and bath; full basement; concrete foundation; large landscaped lots; FHA financed; veterans' preference. Display house open daily at 600 S. Florissant rd., just north of Highway 66.

JOS. H. VATTEROTT

1500 S. Florissant rd. TE. 6-3546 Office open Monday evening till 9

GLENDALE

RAFFERTY SELLS

CALL ST. 3010

$POTLESSLY clean; 5-room brick; only $14,950.

HELEN FLETCHER & CO.

TE. 3-1162; Eves. TE. 3-6032

6 FULL rooms, 1½ baths, 2-car garage, less than 1 year old; immediate possession. Call owner, Kirkwood 0007W or your agent.

HANLEY HILLS

STILLWATER, 1927; very charming 5-room brick bungalow; gas heat, carpeting, attached garage; clean; lovely new subdivision; ideal for children. DE. 2347.

DEIBEL CU. 1052

VINITA DR., 1964; 2-bedroom brick ranch; garage, rathskeller; gas heat; fenced; 2 years old; $14,500. Possession. Owner, WI. 7904.

JENNINGS

G.I.—3 BEDROOMS

Brand new home, with 5 large rooms all on 1 floor; automatic heat; clay tile in kitchen and bath; full basement; 6327 Lillian a

OPEN EVES. TILL SOLD

BRUCE CAMPBELL WI. 2449

COLERIDGE, 2001; 5 rooms; asbestos shingle; model. GO. 5920.

SUNBURY, 5509; 5-room white asbestos, concrete foundation, hardwood floors, gas heat, tile kitchen and bath, storm sash. Office open till 8 p.m.

STOCK & SON

5001 Bircher EV. 4411.

THEODORE PL., 7136; modern, 5-room brick bungalow; tiled bath and kitchen; open Sun. 2 to 4. Call Brine or Moody, JE. 1861.

2-BEDROOM BUNGALOW, modern, garage, new; owner transferred, must sell; owner transferred. G.I. loan. 7365 Calvin (near Norwood Country Club). Wachter, PR 6401.

KIRKWOOD

NEW LISTING

800 W. Essex, just a very fine brick colonial advertised for the first time. We are happy to be able to offer another home which is perfect in detail. (Which the owners, through transfer, hate to leave.) And which you will visualize as a delightful place to live. Living room 14x22, 2½ tile baths, gas heat, 2-car garage. A few years old, and a good 6-room home priced right.

JOHN R. GREENE TE 3-2591

WESTCHESTER

SUBDIVISION

Six-room homes, breezeway and garage, designed and built by Burton V. Duenke Bldg. Co.; Freedom gas kitchens.

DISPLAY HOUSE

Manchester and Ruth, one mile west of Lindbergh.

Suburban R. E. Co. TE. 3-2396

NEW RANCH HOUSE

933 N. Harrison; 2 bedrooms, tile bath and kitchen; picture window; side walls and ceiling insulated; gas heat; FHA approved; $3500 cash.

ALTMAYER REALTORS PR. 3535

FOR SALE BY BUILDER

OPEN 7-9 EVES

612-618 WEST ESSEX; 5 rooms, modern. Kirkwood 0492W.

CLAY, 505 S.; brick colonial ranch; lot 100x200; 1½ baths; 2 fireplaces; possession at once.

L. K. WOOD SI 1929

HARRISON, 1014 N.; frame, 5 rooms; 1 year old; gas heat.

FREEMAN & COMPANY, HU. 0500

LEFFINGWELL, 9190; new bungalow; 2 large bedrooms, tile bath and kitchen, plastered, painted and insulated walls, gas heat; $2700 cash; drive south on Woodlawn to Scott, then block west to Leffingwell, then south. See, or call

DOLAN CO.

HI. 2610 Realtors 6401 Manchester See Dolan's Photo Listings Today.

LEWISTON DR., 636; California ranch home; 5½ rooms; FHA approved price; open daily 1-5; 10200 west, 1 block south of Manchester.

MIDWAY, 3xx; 6-room modern brick bungalow. PL. 3344.

44 ORCHARD LANE

6-room frame with attached breezeway and double garage; 2 baths; 1 acre land partly wooded. Immediate possession. Owner, Kirkwood 6380. Open sat., 2-8 p.m.

VIRGINIA LANE, 1723; 4-room frame; stoker heat; lot 100x125; $7950.

TRUST CO. OF KIRKWOOD 103 W. Argonne TE. 3-0210

WEST ESSEX, 111; just completed 6 rooms, 2 baths, large breezeway, with fireplace; open eves. 7 to 9. TE. 3-3031.

WOODLAWN, 996 N.; attractive 7-room Cape Cod; close to school.

CHOMEAU & ENGELLAND

121 W. ADAMS TE. 3-2034

BEAUTIFUL 5 acres; 7-room house, barn; ½ mile north of Manchester on Geyer rd.; $35,000. L. L. Butcher, TE 3-4147.

ALL KINDS property. Paul Collopy, 1019 N. Kirkwood rd. TE. 3-0557.

FOR Kirkwood and county property, Emil A. Fusselman Rltrs. PA. 2305.

FOR KIRKWOOD property see Catherine P. Gibbons, TE. 3-2626.

LADUE

ATTENTION SUBDIVIDERS

710 Price Rd.; 15 acres of ground, ideal for subdivision; 4-room brick house can be sold for ½ of total price.

HARRY HERRING CO. PA. 4400

Call Robert J. Sargent

TO SELL QUICK CA. 1800

LADEL CT., 26; beautiful 6-room ranch with 2 baths; owner leaving town; must sell.

LEE C. RICHARDS, DE. 6511

OLIVE ST RD., 9389; 6 rooms, one floor; 100x320 approx. Vacant. $22,500.

WM. J. SHEA, Realtor, DE. 5959

FOR QUICK COURTEOUS SERVICE

Spalding Kennedy DE. 5257

101 S. MERAMEC, CLAYTON

NEW, 6-ROOM, 2-bath ranch house. 130-ft. front lot; gas heat; best buy in Ladue.

W. B. LERCH Realtor DE. 9344

GRACIOUS 5-bedroom, 3½-bath colonial residence just being completed; in one of Ladue's choice locations. Box T-185, Post-Dis.

LEMAY

MEADOW, 9978; 4-room house by itself; $5400 cash.

REED, 708; off Bayless; new 5-room brick bungalow. HU. 4898.

401 Ruthland dr.; most beautiful 2-bedroom brick home in Kingston Park; all tile bath and kitchen; completely cushioned rathskeller; on corner lot. WERMEIER REALTY, LO. 1710.

SUBURBAN PROP. FOR SALE 145

LEMAY

2820 TELEGRAPH RD.

Owner Leaving Town Tuesday.

5 rooms; tile kitchen and bath; fireplace; gas heat; modern throughout; 3 rooms and bath upstairs rented. This is a real buy at $17,000.

MAPLEWOOD

7755 FOLK

OPEN EVES. 5:30 TO 8:00

4-room bungalow and 2 unfinished rooms up; stoker; large lot; open nightly.

WEAVER R.E. PR.4502 HU.9305

OPEN—VACANT

3357 Oxford. 5 large rooms, stoker garage, $2000 down.

Scott Corp., Realtors ST. 2122

NORMANDY

IMMEDIATE POSSESSION

2717 Maurer; 5-room brick; tile bath and kitchen, stoker, rathskeller, garage; owner leaving, must sell.

LEAHY Fi. 4300

W.U. FACULTY member has modern 5-room brick, gas heat, automatic hot water, tile kitchen and bath. Call owner, PA. 9617.

NORTHWOODS

Open—Owner Transferred

Do come in, 4403 Begg Blvd; you'll be amazed to see the size of this home; 3 bedrooms, 1½ baths, breezeway, automatic heat, excellent condition; 90 ft. lot; good loan.

Betty Russell, DE. 1234. CU. 1940

BEGG, 4717 (7100 Lillian, ½ block south); 1-year-old 5-room brick bungalow; tile kitchen, bath, gas heat; fireplace; owner leaving town; assume large G.I. loan.

LUNDIUS-KUHN WI. 3232

OVERLAND

3 Bedrooms, $12,500

Lovely 6-room brick, with sunroom, full basement, oil heat, well located 2 blocks from Catholic and across street from public school; on bus; open till sold. 9814 Midland.

JEANNE CONKIN & CO. 2617 Woodson rd., WI. 8583

VACANT—OPEN 2-6

10316 Maddox; 5-room matt brick bungalow; ready to move in; owner must sell. FR. 0570.

EVERMAN, 9422; brick duplex, 4 and 4; tile kitchens and baths; side vacant.

COURTAWAY RLTY. WI. 3404

LYNDHURST, 2930; 4-room modern frame; owner, WI. 5839.

MILTON 2338 S.; 5 large room brick; tile kitchen and bath, finished basement room; convenient location.

WISMER, 3407; 6-room frame, bath, gas heat, automatic water heater, plaster walls; basement, garage, automatic Bendix; lot 37 x 150. $10,500. Office OPEN EVE. & SUN.

ARMBRUSTER

8940 S. Charles rd. Winfield 0242

WISMER, 3512; modern 2-bedroom brick. Will finance. ST. 5676.

PATTONVILLE

$6800

Modern 5-room bungalow; 1 block to schools and transportation; large well-planted lot; newly painted; immediate possession.

SAUER

3218 WOODSON RD. WI. 5800

PINE LAWN

Sellers, take advantage of our RADIO ADVERTISING

Call THOMAS TODAY TO SELL

Melvin John Thomas RO.1406

MARGARET, 6110; 4-room frame, furnished; large lot, $5950.

V. P. CASTELLI SR. RO. 7557

BRICK; 5-room bungalow; stoker heat; garage; right price. FL. 3000.

RICHMOND HEIGHTS

VERY GOOD BUY

Brick; well constructed 5 and sunroom (either 2 or 3 bedrooms); floored attic, automatic heat, tile bath; 50-ft. lot.

IMMEDIATE POSSESSION

LAVAC

Lemay Rlty. HU. 7100

ONE LEFT

2-bedroom brick, basement garage, beautifully decorated, $14,950; 7568 Hiawatha, 2 blocks south of Dale, west of Big Bend. Open evenings 7:30 to 9:30 and Sun. 11 to 5, or call PA. 5627.

JUST 3 LEFT

3-bedroom brick homes; full basement, 7 closets, decorated, $15,950. Display house 1151 Rhesta; 3 block west of Brentwood bl., 6 blocks south of Clayton rd. Open evenings, 7:30 to 9:30, and Sun., 11 to 5, or call PA. 5627.

5-6 BRICK FLAT

3-Bedroom Brick Colonial

BLASE & DONALDSON

ST 5006.

OPEN 2 TO 5 TODAY

1610 Bredell. $13,150 buys 6-room brick bungalow, 1 floor, HU. 3209.

GEO. A. HUBER, Inc. SW. 1015

OPEN 2 TO 5 TODAY

7552 Wise; 3-bedroom brick; sleeping porch; garage; oil heat; $16,-850. Willow 7-4926.

BRENTWOOD BLVD., 1207; buy this for investment; lot 40x120; 5-room brick; gas heat; near Clayton road. HI. 1550, MI. 0550

RUPERT, 7471; 5-room brick; tile kitchen and bath; unfinished upstairs; fireplace; fenced yard; this one has everything. Taylor, DE. 1022.

WISE, 7550; well-built red brick; 3 bedrooms; oil heat; lovely carpet in floor included.

LAURA McCARTHY, Inc. DE. 5100

RIVERVIEW GARDENS

ATTRACTIVE, modern 7-room brick bungalow.

WEAVER R.E. PR.4502 MA.7608

ROCK HILL

CHARLEVILLE, 1053; 5 rooms; glassed porch; 2-car garage.

BURTON-MURPHY R.E. DE. 2450

PLAINFIELD, 9434; modern 5-room brick; tile kitchen and bath; large screened porch. Open.

HUFFMAN REALTORS. RE. 6898.

ROCKMAN PL., 1105; 6 rooms and bath 1 floor; gas heat; 9 years old; $12,950. IRA E. BERRY, Kirkwood, TE. 3-3030; Clayton, DE. 6166.

ST. ANN'S

OPEN TILL SOLD

Large 5 Rooms—Vacant

10729 St. Stephen; this home is in perfect condition, and the rooms are all large; gas heat; close to school and transportation; priced at only $10,400; good financing.

BRUCE CAMPBELL WI. 2449

REX, 3312; 4-room frame, tile kitchen, bath, full basement; large corner lot; immediate possession, under $10,000. DE. 6679.

RICHARD, 8366; 5-room modern brick; tile bath, kitchen; gas heat. Gangloff, 4625 Hampton. SW.5244.

TRENTON, 7445; 5 rooms plus unfinished upstairs; lovely lot, 100x160; immediate possession; open nightly.

Weaver R.E. PR 4502, FO 3108.

TEALDALE, 8001; new, 4 bedrooms, 2 baths; $25,900.

MARCUS REALTY CO. PA 0908.

SUBURBAN PROP. FOR SALE 145

UNIVERSITY CITY

TRENTON, 7417; brand new 5-room brick; tile kitchen, bath; picture window; full basement; gas heat; priced at only $13,750.

OPEN EVES. TILL SOLD

BRUCE CAMPBELL WI. 2449

NEW 2-bedroom brick ranches.

McCREADY-SEYMOUR, CA. 4700

VALLEY PARK

WEST AT 7TH; duplex, $6250; bungalow $8950; lot 50x130, $500. Above flood danger. Vesta Greer, RO. 3054.

WEBSTER GROVES

PRICE REDUCED TO $14,500

3 BEDROOMS

727 Edgar road.

You may have immediate possession of this lovely home.

Living room, dinette, large kitchen, hardwood floors, gas hot-air heat, full basement.

Transportation and schools very handy.

This house recently advertised in error for $12,500.

MERCANTILE-COMMERCE BANK & TRUST CO. CE. 3500

OPEN 2-8 P. M.

3 new, modern, 5-room frames; gas heat, hardwood floors, plastered walls, garages. Take Big Bend rd. to Lockwood, to North Gore, right to Kirkham rd., follow signs to 246 Claiborne, a private street off Kirkham rd.; a home with that longed-for country atmosphere, yet close enough to be convenient.

SCOTT CORP., Realtors ST. 2122

NEW LISTING

This owner has been transferred and must leave Sept. 1st; so you can have this spacious 4-bedroom brick home, automatic heat, in a most desirable neighborhood, now for under $13,000. Can be seen anytime.

516 GREELEY

WM. J. SHEA, Realtor, DE. 5959

NEW LISTING

3 BEDROOMS, UNDER $14,000

819 Selma; very attractive Cape Cod ranch; excellent condition; 10 years old; patio and attached garage; low overhead; excellent financing; near schools, park and bus. RE. 2255.

ANN NOONAN RE. 8040

BY OWNER

7-room brick, 1 bedroom and bath down, 3 rooms and bath up, large lot, screened porch, 2-car garage, excellent condition, priced low at $15,900. See today. 53 S. Laclede Station rd. Webster 3507.

SEE US

FOR WEBSTER GROVES KIRKWOOD AND GLENDALE PROPERTIES

A. F. RENJE RE. 8190

REALTORS

OPEN TODAY, 3-5:30.

249 Edgar; a very attractive 5-room brick home; all large rooms; plus den on first floor; wonderful 25-foot screened porch.

IRA E. BERRY, Kirkwood, TE. 3-3030; Clayton, DE. 6166.

3 OPEN—MOVE QUICK

439 Spring Creek; 3 bedrooms; new; large basement; $15,987. Near 717 Selma, Webster School District. RE. 0077 or RE. 3283.

IVY INE IN WEBSTER GARDENS!

102 Holly; 3 bedrooms, 1½ baths. Owner transferred. Vacant.

1530 Holly; 3 bedrooms, 2 baths; outstanding ranch. Call for appointment.

ROBERT E. LYNCH DE. 7500.

ATALANTA, 604; 6 rooms, 3 bedrooms, modern, immediate possession. Schulein, MA 4404.

HOLLY DR., 1612; lovely 3-bedroom home, owner transferred; quick sale wanted. RE. 3456.

ANN NOONAN, RE. 8040.

HOLLYWOOD, 574; 3 bed, 1½ baths. MARY POTTER LOVE, PA 8150.

SELMA, 727; modern 5-room semi-ranch bungalow; gas heat; rathskeller; newly decorated; south off Big Bend. Open 7-9.

WEAVER R.E. PR 4502. HU. 9305

WOODBINE DR., 886; lovely Cape Cod; 3 bedrooms, 2 baths, bedroom and bath 1st floor; breezeway, garage, gas heat; open.

LAURENE DAVIS RE. 8290

YALE, 741; 5-room and breakfast nook matt brick bungalow; attic fan; bus at corner. Call owner, Webster 6777J.

FOR WEBSTER SALES, RENTALS FIRST NATIONAL R. E. CO. J. W. Ward, RE. 3881. J. W. Venom

FOR WEBSTER GROVES PROPERTY CALL WEBSTER GROVES TRUST CO., Realtors. RE. 2400

SUBURBAN ACREAGE

THREE-ACRE TRACT; excellent, modern concrete and brick building, 50x80 feet; in town near St. Lou

AUTOMOBILES FOR SALE 170

CHEVROLET, '48 sedan; radio, heater, clean, $895. 6855 Manchester.

CHEVROLET, '39 club coupe; very clean; trade, terms. 2824 Meramec. HU 4233.

CHEVROLET, '50 Bel-Air; power glide; 7800 actual miles; fully equipped; $1700. Kirkwood 0487.

CHEVROLET, 1947 convertible, 35,000 orginal miles; clean throughout. LO. 9940.

CHEVROLET, '50, club, damaged, driveable; radio, heater; $650. WI. 7726.

CHEVROLET, 1950 Fleetline, private owned, low mileage. EV 2468.

CHEVROLET, '34; good condition; reasonable. St. 3914.

CHEVROLET '36 coach; owner: 2 new tires; extras, GO. 0362.

CHEVROLET '50 sedan, fully equipped; like new 5614 Gravois.

CHEVROLET, '49; A1 condition; $1150. 5717 Vernon, PA. 2445.

CHEVROLET, '41 club coupe; radio, heater; $295. 2213 S. Grand.

CHEVROLET, 1950 business coupe; like new. Call ST 6397.

CHEVROLET, '37; two to choose from, $95 each. 1203 Gravois.

CHEVROLET '36 sedan; good condition. 4722 Genevieve.

CHEVROLET, '40; good condition; sacrifice, going in service. MA.0889

CHEVROLET, 1939; clean. 3312 N. 11th. Call after 6 p.m.

CHEVROLET, 1942; 5 - passenger coupe; fully equipped. 8614 Gravois

CHEVROLET, '48; 2-door; perfect; trade, terms. 5922 Hampton.

CHEVROLET, '39 coupe, like new. Fireside 3399.

CHEVROLET, 1950 convertible; A1 condition; low mileage. GA. 9984.

CHEVROLET '47; like new. Laurel-McPherson Garage. DE 9498.

CHEVROLET, '48 convertible; all extras; $1095. SI. 4451.

CHEVROLET, '37; perfect shape. 3658A Virginia.

CHEVROLET, '47, 4-door; perfect shape. 3054 Cass.

CHEVROLET, '49 coach; A1 condition. RO. 1527.

'51 Chrysler Club Coupe V-8 Firepower Engine

Car 1 week old; Firestone Premium white sidewall tires; hydra-guide steering; radio, heater; below list, trade and bank financing.

1168 S. Kingshighway

1950 ROYAL CHRYSLER

4-door sedan; light blue; new white-walls; radio, heater, spotlight, covers, 23,000 actual miles, perfect throughout; company furnishing car reason for selling. No trade. $1795. 57 Willow Hill rd., 9000 west on Ladue rd.

CHRYSLER, '51 Windsor de luxe hard top convertible; white side wall tires; low mileage. Call RO. 4711 Saturday after 5 p.m., Sunday from 9 a.m. to 4 p.m.

CHRYSLER, '47 (6) 4-door; radio, heater; seat covers; $995.

PARDUE MOTOR CO.

5854 Easton GO. 0397

CHRYSLER Royal 1941, 6-cylinder, 4-door sedan; good condition; $350. Private party. LO. 0358.

CHRYSLER, '42 (6) sedan; radio, heater; $395. 2213 S. Grand.

CHRYSLER; '36 Airflow; overdrive; $295. 4135 Pennsylvania. SW 3785

'50 DeSOTO

Custom 4-door sedan; fully equipped

$1595

Trevellyan

BUICK CO.

24 N. VANDEVENTER JE. 4462

"DE SOTOS"

We honestly believe that we have one of the best selections of these fine cars in the city. If you are going to buy a good used car, check our stock, as we have all models available from '46's through '50's—and we're easy to deal with.

WEBER ON LINDELL

4035 LINDELL NE. 2500

1950 DE SOTO

Custom 4-door; beautiful dark green; radio and heater; low mileage. See this car before you buy.

Goldbeck

5148 NATURAL BRIDGE

DE SOTO, '48; black custom 4-door sedan; fully equipped, $1345.

SOUTH GRAND MOTOR

4664 S. Grand SW. 1600

DE SOTO, 1950 custom convertible, yellow body, black top, white sidewalls, all accessories, 11,000 miles, guaranteed, first owner. $2275. 532A Calverton rd., Ferguson.

DE SOTOS: brand-new; all body styles; choice of colors and equipment; before buying or trading see

WEST END MOTORS

DeBalliviere at Pershing CU 1200

DE SOTO; '50 sedan; radio, heater, like new, $1495. 6855 Manchester.

DODGE, '51; 2 to choose from, only $445.

SOUTH GRAND MOTOR

4664 S. Grand SW. 1600

DODGE, '49 Coronet 4-door; radio, heater, seat covers; like new.

PARDUE MOTOR CO.

5854 Easton GO. 0397

DODGE; 1949, 4-door Coronet; radio, heater, Gyromatic, 20,000 miles; excellent condition; private, DE 1898.

DODGE, 1950 Coronet 4-door; automatic transmission; perfect; low mileages. Service Station at 3727 Jennings rd.

DODGE, '50 Coronet 4-door; original owner; like new; $1795. MO. 7122.

DODGE; '48 4-door de luxe; 1 owner. 4601 Easton.

DODGE, 1950 Coronet; private owner, EV. 2282, 3835 Lawler dr.

DODGE, '40 club coupe; clean, good tires, motor, paint. HI. 4844.

'50 FORD $1085

Tudor, 6 cylinder; grey; a beauty.

Gateway

Authorized DeSoto-Plymouth Dealer

2001 S. SEVENTH GR. 0990

FORD, '47 Super de luxe coach; beautiful gray with white walls, plastic seat covers; 1-owner; low mileage; like new; $795; $265 down, 18 months and long, easy terms on balance. See today.

HOUSE OF BARGAINS

5460 NATURAL BRIDGE

FORD, '49, 2-door custom 6; actual mileage; fully equipped, $1000. Earl Barbee, Creve Coeur, Mo., 1/2 mile on Craig rd., north of Olive Street rd.

FORD, '48 tudor, super de luxe; radio, heater, defroster, mechanically perfect, new tires; 1 owner; beautiful paint; a bargain; can finance. GR. 2073.

FORD, '49; good shape; private owner; make offer; will sell cheap. 4224 Botanical. PR. 4629 after 5 call SI. 2943.

FORD; '49 club coupe; 22,000 miles; fully equipped; reasonable; must sell. Norwood Country Club Golf Shop. Atwater 9688.

FORD, 1948 convertible; maroon; white top; radio, heater, white walls, spotlight, must sell, Call CE. 9568.

FORD, '46 station wagon; radio, heater; very clean; $795.

PARDUE MOTOR CO.

5854 Easton GO. 0397

FORD, '46 sedan, priced for quick sale; $525; terms; private. 4135A Lasalle; OL. 2684.

FORD, '36 tudor; good motor; good tires; $125. 6550 McCune, ST. 5263.

FORD; '49 convertible; radio, heater, white walls; $1295. 6855 Manchester.

FORD station wagon, '49. V-8, 28,000 miles, heater, defroster, 4 new tires, $1300. Wab. 2399J.

FORD, '50 convertible; radio, heater, seat covers, white walls; $1575 RO. 2500, Room 437, Private.

FORD, '49 club coupe, custom; must see today sure. OL. 1295, ask for Don.

FORD, '51 Custom sedan; fully equipped; must sell. 3414A Gravois.

FORD, 1937 convertible sedan; air ride whitewall tires radio, heater, spotlight, stone guards. 6001 Staley.

FORD, '49 4-door; $800. 4202 Cleveland.

FORD; '49 2-door; radio, heater; clean; $995. 6855 Manchester.

FORD, '46 Station Wagon; owner; $775. 2213 S. Grand.

FORD '50 coupe; heater; actual mileage 3672. 3501 Hebert.

FORD, '40 coupe; new paint, good motor. 5308 Marfitt.

FORD 1947 convertible.— FL. 0009.

FORD, '49 convertible; A1; black; equipped; white walls, FL. 1115.

FORD, '49; club coupe; must sell; $995. 2254 S. Vandeventer.

FORD, 1937 Model A; runs good; $45. 4159 Washington.

FORD, '37 tudor; $89.

HUDSON—LINDELL AT GRAND

FORD '50 4-door; radio, heater; must sell; private. FR. 5679.

FORD, '47, 2-door, radio, heater; private owner, VL. 3-4310.

FORD, '46 coach; radio, heater; must sell; $695. 2213 S. Grand.

1948 HUDSONS

12 TO CHOOSE FROM

These cars are fully equipped and just like new. As low as $1195.

BEN STEPMAN

6250 Page DE. 6250

HUDSON, '49 Commodore sedan; radio, heater, overdrive; priced for quick sale; $1095. 2213 S. Grand.

HUDSON, '48 Commodore 8, 4-door sedan; radio, heater, many extras; must sell; $750. PR. 4546.

HUDSON '46 commodore, like new, will sacrifice; call 9 to 5, RO 5159.

HUDSON, '39 tudor; $59.

HUDSON—LINDELL AT GRAND

JEEP STATION WAGONS, '47, '48, '49; also Jeeps and Jeepster Claim Willys Dealer, 775 N. Big Bend, Webster Groves.

JEEPSTER, '49; new top and tires; radio, heater, overdrive; $895. EV 9133.

JEEP '47, 4-wheel drive, A1 condition; MI. 1004.

KAISER, '50 Traveler; heater; 22,000 miles; $1145. Franks, 4111 Chippewa. PR. 2010.

KAISER, '51 4-door; must sell reasonable. FL. 4026.

LA SALLE, '40 sedan; clean; radio, heater; terms, trade. Rosedel Garage, 6131 Delmar, DE. 0410.

LINCOLN; '49 sedan; radio, heater, overdrive; $1295. 6855 Manchester.

1947 LINCOLN; 4-door; $750; good condition. RO. 6584.

LINCOLN, '40 sedan, V8 motor; radio, heater; $195. 2213 S. Grand.

'50 MERCURY

2-DOOR SEDAN

Radio, heater, overdrive; clean, new car trade-in.

EVENS

3641 S. Kingshighway SW. 2709

MERCURY, '49 2-door sedan; overdrive, radio, heater, seat covers; very low mileage; A1 condition; $1495. TE. 4-6881.

MERCURY, 1951 convertible; radio, heater, Mercuromatic drive, power-lift windows; 5000 miles. PL. 7967

1949 Mercury Convertible

Equipped, new top, $1465. CA 8389.

MERCURY, '48 convertible; cleanest car in town; for a real buy see at 6206 Natural Bridge.

MERCURY, '46 station wagon; radio, heater; $550. DE. 4514 after noon.

MERCURY, '48; 1-owner car; very clean, 7047 Lansdowne, HI. 7298

MERCURY, '47 station wagon; private. 4615 Louisiana, FL. 2084.

MERCURY '47 4-door; radio, heater, new tires; $975. MO. 3549.

MERCURY; '49 sedan; radio, heater; clean; $1295. 6855 Manchester.

MERCURY 1949 2-TONE SEDAN

CALL CE 1313.

MERCURY, '46 club, new motor, front end damaged. 5639 Maffitt.

$500 TRADE-IN

For any 1941 or '42 model car, on

1951 NASH

Demonstrators and factory executive cars. New long terms.

All less than 4000 miles.

Hurry out, right away. Open till 1 a.m.

10 courteous salesmen to serve you.

METROPOLITAN NASH

THE NEWEST NASH DEALER

2922 N. GRAND

OPPOSITE BALL PARK

LU. 4864

'49 Nash 2-Dr.

Full factory equipment; a rare bargain at only

$995

COTTER BUICK CO.

3288 S. Kingshighway LO. 9269

'50 NASH, $1295

Coral red Rambler convertible; radio, heater, white wall tires. Exceptional!

Guaranteed—Trade, Terms

LINDBERG—24 TL

3630 S. Kingshihway SW. 4203

NASH, '40 coach; $100 cash; radio and weather eye. J. W. Copeland at Marwood Trailer Court, 4302 Missouri av., East St. Louis, Ill.

NASH, 50 Statesman Super; 2-tone gray; white walls, perfect condition; 13,000 miles; owner gone to service. $1400. MO. 1465.

NASH; '49 4-door; fully equipped; see evenings, Saturday and Sunday. 313 Larkin Williams rd., Fenton, Mo.

NASH, '47 Ambassador; heater, overdrive; A1 condition; must sell. 2843A Winnebago.

NASH; '51 Rambler; radio, heater, overdrive, white wall tires, $1395. 6855 Manchester.

NASH coupe, 3-passenger, '39; AI 5164 Washington, RO. 9426.

NASH, '47 Ambassador; fully equipped. 4412 Bingham.

NASH, '36 sedan; $59.

HUDSON—LINDELL, AT GRAND

NASH, 1949 2-door; perfect; 2-tone; must sell; HU. 2031.

OLDSMOBILE; '51, 98 de luxe Rocket 4-door sedan; 6700 miles; complete accessories with Futuramic; front-rear seat radio speaker; superb condition; tone, black top, silver gray bottom; lifeguard tubes; must sell. WY 2448.

'50 OLDS

98 convertible; light green, black top, red leather seats; double eagle, white walls; large radio; 2-mirror; spotlight; perfect throughout; $2245. WY. 3392. 5 Highgate rd., Ladue.

1951 OLDSMOBILE

Company cars—Save $ $

Tucker Olds, 3415 S. Grand

OLDSMOBILE, late 47; black 4-door; owned by doctor; has everything; perfect condition; best cash offer. LA. 0700.

OLDS, '51, new 98 Rocket convertible; fully equipped; save $350. GO. 9461.

OLDSMOBILE, '47 station wagon; radio and heater; 25,000 miles; reasonable. Franks, 4111 Chippewa.

OLDS, '51 Super 88 2-door; saved over $300; 2000 miles; white walls. 2656 Gravois.

SIMMS OLDSMOBILE

New, Used Buy, Sell, Trade,

OLDS, '47 (76); 4-door; extras; A1; private. EV 2183.

OLDSMOBILE, '50 convertible; sell or trade. HI. 4173.

OLDS, '51 (6) sedanette; standard transmission; $200. 2213 S. Grand.

OLDS; late '49, 19,000 miles; leaving city. Webster 5574M.

OLDS, '37 sedan; $69.

HUDSON—LINDELL AT GRAND

OLDS, '47 convertible; good tires; perfect motor; private. GE. 0140.

PACKARD, '39 (6) convertible; A-1 shape; must sell; owner. ST. 4556.

PACKARD, '46; one owner, like new; many extras; priced right. 2131 Edmund, Hillsdale.

PACKARD, '46 4-door; very clean, equipped; bargain. C. Summerfield, 758 Clara.

PIERCE ARROW; 8-cylinder, 145-h.p. coupe; with side mounts; original throughout; mechanically perfect. 6702 Oakland. MI 1769.

'50 PLYMOUTH

De luxe club coupe; light blue, radio, heater. Don't fail to see this real buy.

GOLDBECK

5148 NATURAL BRIDGE

Open Evenings 'til 9

'49 PLYMOUTH

Special de luxe 4-door; radio, heater. Be sure to see this car.

Goldbeck

5148 NATURAL BRIDGE

Open Evenings 'til 9

1951 PLYM. SUBURBAN

$1825; save $300; 5 whitewall tires; owner must sell. Kirkwood 4638-J.

PLYMOUTH; '51 Cranbrook sedan; radio, heater; 2300 actual miles; will consider older car in trade. CA. 6975.

PLYMOUTH; 1949, 4-door sedan, de luxe, mechanically perfect, good rubber, sun visor, sell or trade, can finance. GR. 2073.

PLYMOUTH, '48 special 4-door de luxe; fully equipped; perfect condition; like new; only 21,000 miles. $1095. HU. 6923.

PLYMOUTH, '51 super de luxe; bought May 1951, mechanically perfect, heater, defroster, reasonable; sell or trade. GR. 2073.

PLYMOUTH; '39; $100; radio, heater; good running condition. After 5, weekdays, 6319 Waterman. CU 0784.

PLYMOUTH; '38 coupe; very clean; $45 down; $5 week. 6131 Delmar, Rose-del Garage, DE 0410.

PLYMOUTH, '48 2-door; good transportation; $150. 5922 Hampton. SW. 4357.

PLYMOUTH, 1948 coupe; below ceiling; perfect condition; new rubber, $600 cash, apartment 303.

PLYMOUTH, '47 convertible; good shape; trade, terms; excellent deal. 2824 Meramec HU. 4233

PLYMOUTH; '48 special de luxe 4-door; excellent condition; private. Small down, Page and Hanley.

PLYMOUTH, '48 4-door sedan; trade or sell. MO. 3725.

PLYMOUTH, 1950 2-door; radio, heater; 5000 miles. FO. 7141.

PLYMOUTH, '38 sedan; drive it home; $95. 2213 S. Grand.

PLYMOUTH, '41, clean, runs good. WY. 0816.

PLYMOUTH, 1935 sedan, private, $75. 3458A Giles av. MO. 2669.

PLYMOUTH, '37 coach; motor good, needs body work; $175. CO. 8792.

PLYMOUTH, '49 5-passenger coupe; equipped; like new. $2614 Gravois.

PLYMOUTH, '49, convertible, fully equipped. WI. 7831.

PONTIAC, largest selection of '30s, '40s, '47s, '48s, 2-doors, 4-doors, Streamliners, Chieftains; reconditioned and guaranteed; all are priced to sell.

McMAHON PONTIAC

4120 GRAVOIS 3501 GRAVOIS

PONTIAC, '38 sedan (6); drive it home; $50 cash. 2213 S. Grand.

PONTIAC, 1937 2-door; $70 full price. GO. 8257.

BUICK CAR, Ford, '37 V8; ready to go. Chastopher Auto Sales, 2245 S. Kingshighway. SI. 7055.

PONTIAC '41 club coupe, radio and heater, $449.

Where Customers Send Their Friends

Chris Christen Pontiac

6171 Natural Bridge EV. 5000

PONTIAC '40, 2-door, $195.

Where Customers Send Their Friends

Chris Christen Pontiac

6171 Natural Bridge EV. 5000

PONTIAC, '46 4-door, radio, heater, private. Kirkwood 0983W.

STUDEBAKER; '49 Champion 3-passenger business coupe; one owner; light gray; excellent condition; low mileage; radio; heater; overdrive; nylon seat covers; ideal salesman's car; no dealers. DE 1912.

STUDEBAKER, '49 convertible; beautiful green; overdrive; radio, heater, white walls, $1195.

EAGLE

1842 KIENLEN CO. 4234

STUDEBAKER, '51 Land Cruiser; black; fully equipped including white-wall tires and automatic transmission; officials' car; 1500 miles.

OSAGE SALES CO.

3905 S. GRAND HU. 2800

STUDEBAKER; '48 Champion convertible; fully equipped; top condition; low price.

HEGEMAN MOTOR

(Authorized Studebaker Dealer)

8217 Clayton PA. 0303

STUDEBAKER, 1950 Landcruiser; this has everything, custom interior, overdrive, radio, 2 speakers, heater, defroster, good rubber, mechanically perfect; trade or sell; can finance. GR. 2073.

STUDEBAKER, '50 convertible, copper mist, white leather and nylon upholstery, clean, low mileage. GR. 9765. 4154 McRee.

STUDEBAKER, '37 sedan; good condition, tires; $95. Dixon 5423.

STUDEBAKER, 1940 Commander; very clean. CO. 2447, 4730 Wren.

TERRAPLANE, '36 sedan; A1; $100. 431 N. Vandeventer.

FOR better-than-average trades, you can't go wrong when you go to DeSoto BEYER MOTOR, Plymouth 3435 S. Kingshighway HU. 9200

GOOD USED CAR LOT; well established, fine business location; lights, signs and fixtures; must sell. GO. 4115 or WI. 7713.

JOE LENNEMAN'S clean used cars, 5760 Delmar, at Goodfellow.

AUTOMOBILES WANTED 171

Don't Sell

YOUR CAR UNTIL YOU SEE US

IT WILL PAY YOU

CYRUS

"Used Car Center of St. Louis"

3518 LINDELL NE. 9333

Only 15 Minutes From Anywhere

WE PAY TOP PRICES

WILL SELL YOUR CAR AT NO COST TO YOU!

J. C. AUFFENBERG, Inc.

820 N. KINGSHIGHWAY

1½ BLOCKS NORTH OF DELMAR

$20—ANY CAR—UP

Steel is needed for our country. Help us to turn your car into steel; no parts salvaged; all for defense.

GET OUR BID.

Get a better deal, quick service. 1433 N. Twenty-first st. CE. 8619

WE NEED CARS now. We will pay high prices now for cars in top condition. Any make, model or year considered. Also we will bid on cars in fair condition and a limited number in poor condition. Bring your car and title and get quick action. Batson, 2819 Gravois. LAclede 3354.

CARS WANTED

METZGER

4716 S. Kingshighway HU. 2940

ALL AUTOS BOUGHT

We need them. Klink, 2213 S. Grand

NEED CARS

Premium prices paid for all makes and models. United, 4545 Nat'l Bridge.

YES, NEED CARS

Joseph Nesser Motors

3700 CHIPPEWA SI. 5333

CLEAN CARS WANTED

PARISI MOTORS

6812 PAGE PA. 8109

KASH FOR KLEAN KARS

KAR KARNIVAL

5049 Natural Bridge GO. 1829

GET OUR BID

We pay high prices for any makes, any models; drive in, bring your title. 4301 Washington.

WE BUY ALL MAKES

Larry Hardaway, 5922 Nat. Bridge

CHEVROLET, '37 to '42; clean; no dealers. Private party. ST. 7957.

100 CARS wanted; we pay high prices for used cars for scrap. PIONEER 1625 Madison MA. 9825

EXTRA cash; 1940-41 Fords, Plymouths, Chevies, Graves Motor, 5100 Kingshighway, FL. 0071.

ARMAURE pays up to $50 for junk cars or trucks; will pick up. 6921 Page. CA 5959.

AUTOS, trucks for junk. FO. 5862. Ollie Bohiman, 5105A Highland.

AUTOS wanted: any make or model; top cash prices. 2860 McNair.

FAIR AUTO, 4205 Natural Bridge. Tops for clean cars. FR. 4423.

CARS wanted; $20 and up. 1413 S. Eighth. MA. 3086.

I NEED a clean used car; cash. 4664 Quincy. SW 1175.

USED CAR; from private party. 8614 Gravois. FL. 3204.

CARS and trucks wanted for junk. 1924 S. 3rd. CH. 6199.

$10 TO $50 for salvage cars. We pick up. 4100 Piedmont, PL. 8849.

AUTO PAINTING, REPAIRING 172

MOTOR OVERHAUL, popular cars; $35, includes rings, gaskets, lapping, grind valves, clean carbon, tune motor, tighten bearings, blow oil line. Carson Auto Sales & Service, 3405 S. Kingshighway. FL. 1579.

TRUCKS, TRACTORS, TRAILERS 173

WANTED

An electrician or a plumber to buy this like new 1950 Ford ½-ton pickup truck, with McCabe-Powers utility body, rubber perfect, motor excellent, body tip top; 12,000 miles; see it today or call Charlie Robison, CE. 1560.

SUBURBAN FORD

Kirkwood and Manchester rds.

Trucks Trucks Trucks

SAVE $ $ $

All Makes and Models.

At Bargain Prices.

Top Values.

SIDNEY WEBER, Inc.

23rd and Locust GA. 3155

IMMEDIATE DELIVERY

1951 FORD TRUCKS

24 MONTHS TO PAY

As Little as $400 Down

½-Ton to 3 Tons

WE DO OUR OWN FINANCING

Open Daily Till 10. Open Sunday Till 6

JOE SIMPKINS 6421 EASTON

TRUCKS—TRUCKS

Fords, GMC, International, Macks, Chevrolet; all makes and models from ½ to 10 tons.

717 S. VANDEVENTER

7-PANEL TRUCKS

½-ton, completely equipped for retail cake trade; 1, 1950 Chevrolet; 1, 1948 Dodge; 2, 1947-1948 Diamond T; 3, 1942 Dodge. Deer Park Baking Co., MA. 3700, or CE. 8412.

90 TRUCKS—½-20 TONS

'37 TO '51 MODELS—$100 UP

FISHEL 4169 MANCHESTER

FOR A GOOD USED TRUCK.

International Harvester Co.

3217 N. Broadway CH. 2778

ALL MODELS new trucks for immediate delivery.

BIG 4 CHEVROLET, 2400 S. Jefferson Truck Center, New-Used Trucks.

CHEVROLET, '48

¾-ton, chassis and cab; excellent condition. $795.

BARFORD CHEV.

7701 FORSYTH DE. 9739

CHEVROLET, '47, 1½-ton dump; good condition; full price, $695.

FORD, '46, ½-ton pickup; see today; full price, $495.

SIMMS OLDSMOBILE

4276 Natural Bridge. LU. 0465.

CHEVROLET, '48 ½-ton panel; like new. Christopher Auto Sales, 2245 S. Kingshighway. SI. 7055.

CHEVROLET, '46 1½-ton panel; dual wheels; low mileage; $495. 6504 Olive. CA. 3943.

CHEVROLET, ½-ton '41 panel; also '42 Dodge panel; A1. MU. 1831.

DODGE, 1949 route van; excellent condition; steel shelves, 2 extra new tires and tubes FL. 0053.

DODGE; 1950 pickup truck; de luxe cab; 20,000 miles; private owner. 8912 Maryland ct. EV 4223.

DODGE, '45 pickup, new motor, new paint, $395. 1203 Gravois.

DODGE, 1948 1-ton panel; body like new; $950. DE 3541.

'46 FORD PANEL

Half ton; real solid truck throughout; good tires; good reliable transportation. You can't afford to miss this at only

$495

MacCarthy

Open Every Evening 'Til 9 P.M.

AUTHORIZED FORD DEALERS

6153 DELMAR PA. 2526

FORD, '40; light panel; perfect; $25 down, $4 weekly. 3157 Gravois, SI. 1166.

FORD, '50 ½-ton pickup, radio, heater; 9000 miles. SI. 7055.

TRUCKS, TRACTORS, TRAILERS 173

FORD pickup, '48, 6-cylinder, radio, heater, 19,000 miles, original tires, excellent throughout, $795. Atw. 1947W.

G.M.C., 1951 suburban carryall; 2 months old; need money; private. SW. 2809. (1)

G.M.C.; 1950 model suburban delivery; 15,000 miles; like new. Atwater 2545J.

INTERNATIONAL, 1939 panel; 4 new tires, runs perfect; excellent condition. GR. 2073.

PLYMOUTH '40 panel truck; has '46 motor; reasonable; good condition. Call any time. ST. 5221.

PLYMOUTH, '39 sedan delivery truck; perfect condition. ST. 0087.

STUDEBAKER, 1950, R 17, 2-ton 131" wheel base, chassis and cab, A1 condition; a good buy at a real saving. See Hugo.

DeGrendele & McClintock

Authorized Studebaker Dealer

30th S. Kirkwood rd. TE. 3-3122

STUDEBAKER, '47 panel; '47 motor; 90% tires; $1295. FR. 2221.

FOR BARGAINS in used trucks see WHITE MOTOR CO., 1415 N. 13th.

TRUCKS, TRACTORS TRAILERS WTD. 174

DUMP TRUCKS wanted; immediately; must be in good condition; have or apply for insurance. Call between 9 a.m. and 7 p.m., ask for Mrs. Morgan, LO. 8720.

USED TRUCK wanted; clean; top dollars paid. BARRETT-WEBER, 3157 S. Kingshighway.

TOP prices for trucks. Barney's, 4415 Manchester, NE. 2344.

BUYERS OF TRUCKS, semi-trailers. 4169 Manchester, FR. 2104.

COMMERCIAL TRAILERS 175

68 TRAILERS

TRAILMOBILES 28' VANS

10/20 Tires—Full Rear Doors

WE FINANCE

Fruehauf Trailer Company

3855 Market St. Louis, Mo.

NE. 8200

BUSSES FOR SALE 176

24-PASSENGER and 36-passenger new Ford school buses; trade or sell. Gentry Ford Agency, Vandalia, Mo. Phone 142.

25-PASSENGER bus, good condition, newly painted, cheap. JE. 8931.

AUTOS & TRUCKS FOR RENT 177

FOR HIRE, ½-ton panel truck and driver; part or full time for city delivery. NE. 6201.

DUMP TRUCKS for hire. Wabash 1672.

TRUCK; for rent; 12' stake; with or without driver. GA 7228.

AUTO AND TRAILER COACHES 180

BUY

Spartan

JIM'S TRAILER SALES

5901 Natural Bridge

Hours Daily 9-9

Sunday Afternoon

A BETTER BUY

Victor, Vindale, Pontiac Chief, Prairie Schooner, Travelhome and Richardson; all sizes 24 ft. to 45 ft. long.

Midway Trailer Sales

8322 State st. & at St. Louis, Ill.

Tyler 3-0285

CLOUSS TRAILERS

6 more new trailers arrived this week; all sizes, new and used.

WE BUY USED TRAILERS

DE. 4539 6801 Olive St. Rd.

APPLER'S

CONTINENTAL-STREAMITE

KOZY AND ROCKET

4318 Natural Bridge NE. 1309

LARGE ASSORTMENT

(New and Used Trailers)

Complete trailer repairing, painting, insurance and accessories.

10501 Highway 66 at Lindbergh

Kirkwood 22, Mo. TE. 3-1666

LARGEST SELECTION

NEW AND USED

On display 1951 Fan American 30' aluminum shower, toilet: $2995; 26' shower, toilet: $1995.

REALA TRAILERS

Drive out 2 miles further and save big money.

ALDERSON TRAILER SALES

7758 Olive Street Rd.

E. C. Dunne, RE. 0255

ALMA, HOWARD, SAFEWAY

INDIAN, PEERLESS

7905 WATSON RD. Highway 66

GEO. WILSON TRAILER COACHES

AMERICAN SHULT, TRAVELO

and VAGABOND

Special 33' Schult, save $400

Accessories—Service—Hitches

5785 Natural Bridge, GO. 4388.

GRASK

TRAILER SALES

AMERICA'S BIG DEALER

HOME OF FAMOUS

IRONWOOD TRAILETTE

TERRA CRUISER LUXOR

LONG TERM FINANCING, TRADE

6670 Olive at Jay, CH. 0740

OPEN 9 TO 9 AND SUNDAYS

HOUSE TRAILER, 1951 Travelite; 32 ft.: 2-bedroom; used 4 months. Contact Maj. Templin, opposite Trailer Corp. Scott Air Force Base; phone 4000 Extension 548 or 475.

COLONIAL ELCAR STAR

FORSHEY TRAILER SALES

OPEN 9-9 EVERY DAY

6927 Olive Street rd. CA. 0270

PACEMAKER; new Sept. '48; sleeps 6; 27'; refrigerator; water heater; shower never pulled, since delivery; price includes television, washing machine, radio, insurance and many household extras; $1895. J. H. Goodwin, Aero Hotel, Robertson, Mo.

HOUSE TRAILER; 30-ft.; 3 rooms. See at Midlin Trailer Court, on Lindbergh rd., ½ mile north of Dorsett rd., trailer No. 39.

HOUSE TRAILER, 27-ft. Elcar '47; $150 down, $17 week; parked at Modern Trailer Camp, 6407 Wells in Wellston.

1950—3 rooms and bath; pay part of my equity and take over payments; ask at Phillips 66 station, 1911 S. Lindbergh, Kirkwood 9696.

27-FOOT American; 3-room; refrigerator; never pulled; perfect shape; must sell; $1250. Al Monroe, Phillips 66 Station, Nashville, Ill.

HOUSE TRAILER, 28' cottage type, 3 rooms and bath, party furnished, $1000. 1919 Burns, Overland.

TRAILER, 22-ft., $350. 3750 Edgar rd. (9100 Natural Bridge).

BODIES, PARTS, TIRES 183

SEATCOVERS: regular custom; $19.95 value, $6.98. 1422 Salisbury.

FIVE 700x15 Goodrich whitewalls with tubes, new. ST. 9725.

4 BRAND NEW 800x15 Firestone tires and tubes, $110. RE. 6696.

FOUR 8.20x15 white tires and 4 Lifeguard tubes, $50. 4961 Easton.

TIRES 5 white walls, 710x15; good. MA. 6054.

BODIES, PARTS, TIRES WTD. 184

WANTED, used stake or van body for 1½-ton truck. LU 7725.

AUTOMOBILE LOANS 185

YOU CAN

Cut your payments, get more money 5 minutes, quick confidential service. Standard, Chouteau at Vandeventer. NE. 2280.

THINGS FOR SALE

ANIMALS, LIVESTOCK 200

ANGUS and white-faced cows and calves, heifers and steers; clean-out prices. Shamrock Farm, Clayton rd., 1 miles west of Woodsmill rd.

130 BRED Angus heifers; 120 bred Hereford heifers, $285 each; 3 Angus bulls, 2 polled Hereford bulls on U.S. 67, Weston Roodhouse, 123 Jacksonville st., White Hall, Ill. Phone 140.

DOGS—CATS 202

BOSTON BULL PUPS, males, pedigree, beauties. 320 W. Loretta, Lemay, SW. 5375.

BOXER; male, AKC registered; fawn; black mask. LO. 8055.

CHIHUAHUA MALE PUPPIES for sale; priced according to type; $25 up; AKC registration; stud service. Mrs. Celia Dugger, Palmyra, Ill.

CHIHUAHUA puppy, exceptionally beautiful head. SW. 0307.

COCKER PUPS, registered, sired by 6-time Champion Silver Maples Star Sensation. MU. 8966.

COCKER PUP; female; registered; 12 weeks; reasonable. Westmere 7296.

COCKER pups, males, 2 silver, 2 buff, registered. Webster 06573.

COCKER; female; black; 2 years old; registered; $20. RE. 4510.

COCKER spaniel, black female, 3 years old, $15. LO. 0469.

COLLIE PUPS, registered, $25-$35. VI. 7-2982.

COON HOUND PUPS; black and tan. HI. 2070.

DALMATION male, 3 months, registered. Tulane 4-0765.

ENGLISH SETTERS, female; grandsired by Zev, and Beau Easig; 14 months; $75 each. Upton 4-4389.

ENGLISH BULL; male; brindle; AKC; 4 months. VI. 2-5478.

GERMAN SHEPHERD PUPS

A.K.C. registered, healthy home raised beauties, thef inest at very reasonable prices. RE. 7483.

GERMAN SHEPHERDS; all ages; champion at stud; boarding; all breeds cool; clean. VI. 7-0842.

HOUNDS (2), RED BONE, MALE CALL 6617 ETZEL

PUPPIES: liver and white pointers; 3 months old. 4643 St. Louis.

PUPS; weaned, wormed, inoculated; new arrivals every day, many highly bred, bargain prices; most all breeds, ship anywhere; also Angora, Persian and Siamese kittens; baby monkeys, hamsters, rabbits, etc. National, 3101 Olive.

PUPPIES, healthy, 6 weeks old; nice pets; $4 each. GR. 6405.

WEIMARANER puppies, 3 months, must sacrifice. Dupo, Ill. 237W or 133 or 42.

WHITE English bull, 6 months, children's dog; $75. RE. 0474.

ALWAYS A CHOICE SELECTION OF THOROUGHBRED DOGS AND PUPPIES ON DEPLAY AT SPRY FARMS. Open daily from 9 'til 7. Sundays from 9 'til 3. Visit us at 6180 Delmar.

WANT HOME for 6 puppies, to give away. Avery 2596.

HORSES AND VEHICLES 205

HORSE TRAILERS, new and used; terms, trade. 9800 Page.

PALOMINO stallion; beautiful coloring; blue ribbon winner. Can be seen by appointment. No price given over phone. Kirkwood 1751.

PONY, 5-year-old small black Shetland; show prospect, $200. Raymond J. Masek, 560 E. Big Bend, Kirkwood, Mo.

RIDING horses and mares, all kinds $50 up. We trade. 9800 Page.

SADDLES, all kinds. We have one to suit you. See us. Trade. 9800 Page.

POULTRY AND SUPPLIES 209

BROILER PLANT, chickens and equipment, also 200 hens and egg route. GE 5377.

THE best in chicks, ducks and turkeys. Ilmo Hatchery, 428 E. Broadway, East St. Louis, Ill.

CANARIES, PET BIRDS 211

CANARIES, parrots, parakeets, cages, supplies, visit or write National, 3101 Olive; ship anywhere.

AIR-CONDITIONING EQUIPMENT FANS—WINDOW FANS 214

AIR CONDITIONER, Philco, ¼-ton; floor sample. County Heating Co., 7009 Olive st.

AIR-CONDITIONER; ¾-ton, Frigidaire; console type. HU 2362.

PHILCO; ½-ton; best offer. MU. 4702.

Warehouse Sale—25% Off

20 in. $29.95; 16 in. $19.95; fine quality; quiet; guaranteed; for more information, RE. 3722.

AIRCRAFT 215

PIPER CUB, 1946 J-3; 65 h.p.; metal spars in wing; plane and engine A1; very clean; new license; low time; $400. Tri-City 6-9290.

TAYLOR CRAFT 65, reasonable, A1 condition. RE. 8397.

ANTIQUES 217

LOVE SEAT SET; genuine mahogany; hand-carved. 920A S. Kingshighway, 2nd south.

SETH THOMAS CLOCK; patented 1876. Kolb Trunk & Case Co., 2630 S. Broadway. MO. 3355.

ANTIQUES WTD. 218

CALL WEBER, LU. 1460

Silver, china, figurines, cut glass, furniture, curio cabinets. Weber, ST. 1649 (nights and Sundays).

BICYCLES, MOTORCYCLES 221

BICYCLES (2); fair condition, both $15. GR. 6405.

BRITISH motorcycle, B.S.A.; A1, under 4000 miles; 1 owner; $650. Belleville 1089-W.

CUSHMAN SCOOTERS

High trade-in allowance.

SCOOTERVILLE, 4039 Lindell

WEBER ON LINDELL NE. 2500

CUSHMAN, '52 motor scooter, good condition. LU. 8008, 4537 Clayton av.

HARLEY, '48 (74) perfect, lots of extras, $325 or best offer. FL. 1996.

OVER 80 new and used Harley-Davidsons must be sold before the 1952 models; no reasonable offer refused; for cheap, dependable transportation, see or write Donyan Bros., 711 S. Tenth st., East St. Louis, Ill. Upton 4-9014.

NEW AND USED motorcycles; all makes. Triumph Sales, 2824 Locust.

BOATS A

THE EVERYDAY MAGAZINE
Published Every Day — Week-days and Sundays in the ST. LOUIS POST-DISPATCH
PART TWO — ST. LOUIS, SATURDAY, AUGUST 18, 1951 — PAGES 1—6B

Work Is Her 'Anesthetic'

Countess Bernadotte Busy in Post at U.N.

By Inez Robb

NEW YORK, Aug. 18 (INS).

HARD work is the "anesthetic" that has made life bearable for Estelle Manville Bernadotte, widow of Count Folke Bernadotte, United Nations mediator in Palestine, since he was assassinated in Jerusalem almost three years ago.

COUNTESS BERNADOTTE

"Work may not be a cure-all, but it is certainly an anesthesia," the soft-spoken Countess said a few days ago as she sat in an office high up in the new United Nations building.

She had just come from a meeting of the Special U. N. commission considering the fate of prisoners of war of World War II, centering on the accusation that the U. S. S. R. still holds some 1,500,000 Italian, Austrian, German and Japanese combatants.

This three-member commission, of which she is a member, has been meeting in New York this summer, slowly and painstakingly searching for some solution of the gigantic and festering problem.

"We have reached several decisions that give us hope," was all she would say of the delicate work of the commission.

★ ★ ★

IN 1928, WHEN with considerable pomp Estelle Manville Married Count Bernadotte, a nephew of the late King of Sweden, she seemed the typical American heiress in a typical international marriage.

But the marriage, contrary to so many of its kind, was extremely happy. And the bride, contrary to so many of her kind, threw herself whole-heartedly into the Red Cross, social and welfare work in which her husband was a leader throughout Scandinavia before World War II and throughout the world, once war started.

In the meantime, the American Countess became head of the Swedish Girl Scouts and influential in a dozen philanthropic causes affecting women and children on the Continent.

★ ★ ★

AFTER THE DEATH of her husband, she refused to take his place as head of the Swedish Red Cross, fearful she was being named only because she was his widow. And it took all of Trygve Lie's persuasiveness to get her to accept the present U. N. post.

"My husband and I shared the same ideals when he lived," she said, "and I would be letting his memory down if I didn't try to help with this problem now."

The Countess, tall and very slim, is a pretty woman with beautiful, large brown eyes and dark hair, worn in a chignon that frames her serene face. She seems an extremely tranquil woman save for slim, restless hands that are never still a moment.

"After my mother died, I kept her New York apartment because I want my two boys to feel they have a home in America, too," she said. The Countess has always maintained her American citizenship.

★ ★ ★

THOSE TWO SONS, Folke, 20 years old, and Bertil, 15, are in Stockholm now, cramming for school exams. Folke, who hopes to be a doctor, will take exams in September to qualify for the medical school at Upsala University. Bertil is boning up on Latin. The countess lost two other sons in infancy.

She and her boys share a common delight in —of all things!—American jazz.

"I've always loved good jazz. And now I'm enjoying a second childhood with my sons. If I feel terribly low, I can always put on a Benny Goodman record and get a lift for the day. And I suppose I shouldn't confess it," she smiled, "but I like just plain 'corn,' too."

★ ★ ★

WHEN NOT WRESTLING with the problems of Girl Scouts, crippled children, church activities, and juvenile delinquency, the Countess works at refinishing furniture, a hobby she enjoys tremendously.

She hopes to leave within a matter of days for Stockholm to be with her sons briefly before starting on a back-breaking round of welfare meetings throughout Scandinavia.

"In my work with young women, I would like to help girls make better homes," she said. "Home is a woman's best career. Two nice, old-fashioned commodities, human kindness and love, are being neglected today in so many ways. And the world needs them so badly."

Try and Stop Me

By Bennett Cerf

DR. PULLMAN, the society dentist, tried desperately to soothe his richest but most difficult patient, a Mrs. Gruber. "Don't shake your arms like a semaphore and make those faces at me," he begged. "I haven't even started drilling yet." "I know you haven't," said Mrs. Gruber, "but you're standing on my corns."

★ ★ ★

AN ANXIOUS BRIDEGROOM was applying for his first life insurance policy. The agent, filling out the form, asked the routine question, "Do you know what your parents died of?" The bridegroom admitted, "I don't exactly recall, but I'm quite sure it was nothing serious."

★ ★ ★

A SHREWD FORTUNE TELLER made a mother happy by assuring her that her infant son would be a world-famous character if he lived long enough. The mother asked, "What will he be famous for?" The fortune teller answered, "For having lived so long."

ADVERTISEMENT

FASHION'S 'ASTONISHED LOOK'

Wearing a new French gown and an astonished look, model Evelyn Averill (above) flounders in the swimming pool of the liner Mauretania—an unscheduled highlight of a fashion show on the ship in New York Thursday night. Mishap occurred when Miss Averill took one step too many while parading along the pool's edge. At left, helping hands are extended by (from left) models Lee Fields, Jocelyn Schokette and Dottie Reid. —International News Photos.

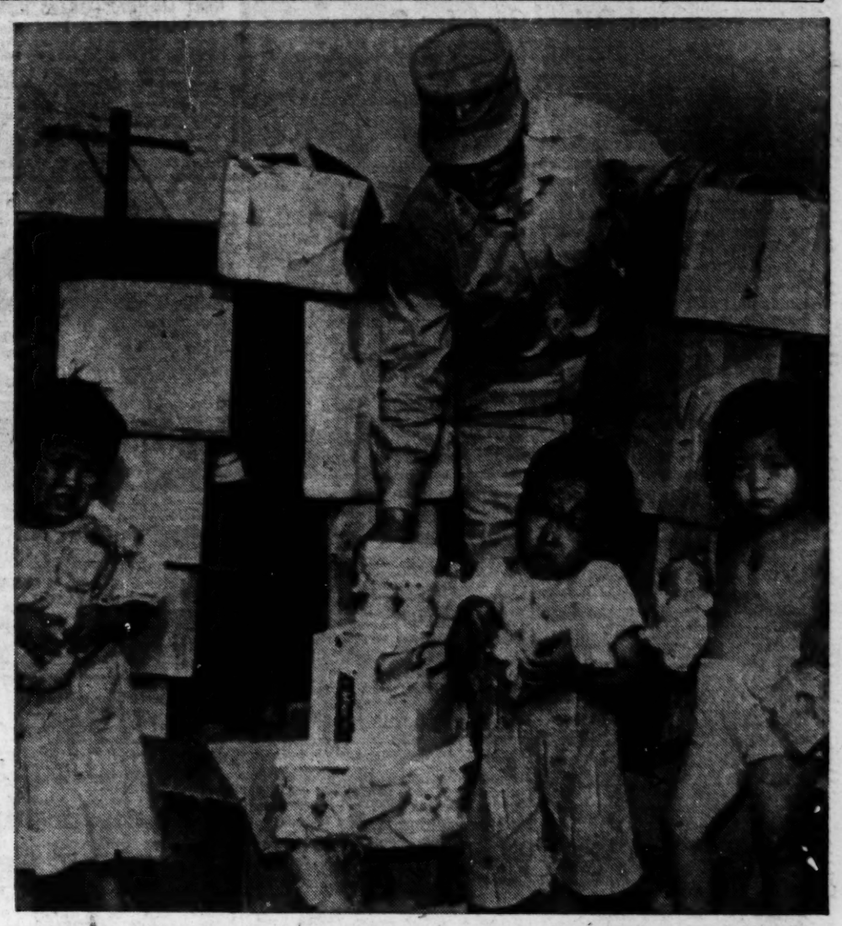

TOYS FOR KOREAN WAIFS

Children at the Happy Mountain Orphanage at Pusan, Korea, cuddling some of the toys sent to them by a firm in Ohio. Hundreds of children, left orphaned and homeless by the war, are being cared for at the Pusan home under the auspices of United Nations officials.

—Associated Press Wirephoto.

CRIME INQUIRY FINALE

Senator Herbert R. O'Conor (Dem.) Maryland, winding up the final public session of the Senate Crime Committee at Washington yesterday. Senator Estes Kefauver (Dem.) Tennessee, who launched the inquiry and headed it in much of its colorful course, is at right. The committee's life expires Sept. 1. —Associated Press Wirephoto.

THE SOFT LIFE

Rabbit owned by 9-year-old Robert E. Lajoie of Brockton, Mass., taking its ease as its young master goes about his business these vacation days.

—Associated Press Wirephoto.

FRIEND OF HANDICAPPED HONORED

President Truman awarding a plaque to George Barr, Chicago business man whom the President hailed for "the best performance of the year in behalf of the physically handicapped." Barr, handicapped himself, operates a highly successful business in which 60 of the 80 employes are handicapped. Ceremony took place in Washington yesterday after Truman addressed a group dedicated to aiding handicapped persons.

—International News Photo.

FIELD PROMOTION FOR RESERVIST

Capt. Louis N. Ponsot (right), 1920 Park Lane, Jennings, pinning corporal's stripes on the sleeve of James L. Byerly, 2619 Lafayette avenue, after Byerly was promoted in the field by Maj. Gen. Leif J. Sverdrup at the 102nd Infantry Division's summer camp at Camp McCoy, Wis., last Tuesday. Byerly earned the promotion by topping his mates in the 407th Infantry Regiment, St. Louis reserve unit, as a marksman with both rifle and carbine. Master Sgt. Edwin F. Tracy, 1618 Purdue avenue, looks on at the informal ceremony.

BATTLESHIP TO REJOIN FLEET

Tugs nudging the battleship Iowa toward a new berth at the naval shipyard at San Francisco yesterday after the big ship was moved out of drydock. The 45,000-ton craft, a part of the mothball fleet since August 1948, will be recommissioned next Saturday to join the Missouri and Nebraska—sister ships—in active service.

—Associated Press Wirephoto.

Scientists Foresee Synthetic Food, At Least One Round Trip to Moon

Other Predictions Include Both Making and Preventing Rain—Cure for Common Cold Also Is Forecast.

By ARTHUR J. SNIDER

The Chicago Daily News-Post-Dispatch Special Dispatch. Copyright, 1951.

CHICAGO, Aug. 18—The American Chemical Society, which celebrates its seventy-fifth anniversary in the fall, has asked a number of leading scientists to peer into the future and here is a sampling of their predictions:

Food will be made synthetically from carbon dioxide, water and ammonia, with the help of the sun—Dr. A. V. Grosse, Research Institute of Temple University.

At least one man will have circumnavigated the moon and returned safe—Dr. C. C. Furnas, Cornell Aeronautical Laboratory.

Not only making rain but preventing it will be an established practice—Dr. Gustavus J. Esselen, United States Testing Co., Inc.

Mental illnesses, allergies, polio, the common cold will be curable or preventable — Prof. John C. Bailar, University of Illinois.

The sea will yield drinking water and increased amounts of magnesium, salt and bromine. Atomic energy will be sources of packaged energy for heating and refrigeration — Prof. R. Norris Shreve, Purdue University.

Automobiles will be of weight-saving, plastic-metal combinations. Housing will make great use of synthetics. Most roofing and riding will be coated fabrics. Homes will be connected by two-way radio—Prof. H. Mark, Polytechnic Institute of Brooklyn.

BURIAL PERMITS.

Lula Mandcra Henson, 75, Kirkwood.
Bird Langley, 78, 807 Wright.
Emlen Cooper, 62, Kirkwood.
David Wallerstein, 59, University City.
Lubertha Young, 42, East St. Louis.
Sol Tropp, 62, 5601 Clemens.
Nettie B. Simmons, 39, 1127 N. 19th.
George Bickman, 41, 1015 N. 7th.
Clifton L. Cummings, 11, 4452 Pennsylvania.
Edward Rogers, 79, 3225 N. Florissant.
Robert S. Graf, 5, 1519A Cass.
Effie Brigham, 71, 1124 Aubert.
Lula Butler, 87, 1064 N. Newstead.
Leslie Rall, 59, 2004 Michigan.
Mary A. Utz, 61, 5037 Highland.
Lee R. Cunningham, 66, 6639 Virginia.
Frederick Otto Herget, 63, 3946 S. Broadway.
Pono Kasparian, 62, Granite City.
Barbara Mueller, 74, 4519 Tennessee.
James H. Hanlen, 70, 3451 St. Vincent.
Mathilda Donack, 59, 7800 Virginia.
Mary J. Miller, 76, Belle, mo.
Leona H. Pruellage, 50, 4514 Virginia.
John Marion Scherzer, 58, 3421A Osage.
James D. Burnett, 3, West Frankfort.
James Barton, 73, Greeley, Mo.
Ethel F. McCarty, 48, Iola, Il.
Josephine Alleri, 66, 1807 Marconi.

St. Louis County.

John R. Richards, 54, Decatur.
Sarah Williams, 82, Granite City.
Chester L. Harvey, 71, 415 Alta Dena.
Katie Ruschenberg, 79, Erskine.
Margaret H. Guthrie, 80, 800 Central.
Ethel B. Hollenbeck, 77, 4385 Maryland.
Elizabeth Belz, 79, Washington, Mo.
Matthew Loud, 46, 5020 Christy.
Charles O. Sawyer, 63, Turrayville, Ill.
Louis Fiorez, 75, 2616 Slattery.
Frank A. Landherr, 87, 2108 Chippewa.
Mary Cullen, 90, 7626 Natural Bridge.
Paul Brazinsky, 58, East St. Louis.
Lillian Schroeder, 71, 905 Lafayette.
Wilhelmina A. Dier, 84, 8225 Carson.
Rudolph Lesperance, 85, 3716 Edmundson.
Thomas H. Arnold, 54, 3462 St. Joachim.
Carl Wm. Wipke, 63, 660 N. Clay.
Benja. F. Armstrong, 61, 6222 Suburban.
Amanda Herd, 62, 1021 Warren.
Albert Parnell Sr., 77, Kinloch.
Norma C. Littell, 48, 2925A Walton.
Brother Leopold Poole, Glencoe.
Charles Louis Weber Sr., 66, Atalanta.
Florence Williams, 53, 7937A N. Broadway.
John N. Trisch, 65, 9128 Olive.
Louvenia T. Johnson, 86, 1041 School.

MARRIAGE LICENSES.

John C. Cooper — — —4340 Lindell
Patricia S. Myers — 4465 Forest Park
Pack Griffin — — —1023 N. Glasgow
Mrs. Mattie Dennis — 1023 N. Glasgow
John J. Bergmann — — 5085A Page
Julia A. Connelly — — — Kansas City
Leroy D. Furrow — — —1528 Locust
Dorothy J. Held— — — 5135 Terry
Martin J. Fitzgerald — —3267 Roger
Irene C. Frericks — —4023 McDonald
Robert K. Sheldon — Webster Groves
Janet J. Obermoeller — Webster Groves
Ralph B. Greb — — 4604 Morganford
Huida L. Harms — — 523 Wilmington
James F. Wiggins — — 3890A Utah
Lois C. Howell — —3441A Hartford
John D. Hatten — — —3013 Easton
Lucille Thompson — —1022 N. 14th
John V. Mullarkey — —4944 Neosho
Margaret J. Meyrose — —6254 Delor
Harry D. Horton — — — 735 Dover
Louise P. Hinrichs — —3646 Upton
Robert Kelly — — —3510 Franklin
Yvonne L. Rook — — —3627 Page
Kenneth Kenley — — 1405 S. Hampton
Erma E. Asher — — 1405 S. Hampton
John A. Rudge — — 1611A N. 18th
Mrs. Gertrude F. Kesselring— 1611A N. 18th
Edwin Keller — — — — 411 Locust
Mildred Hooper— — 5836 Lindenwood
Allen R. Shoults — 5234A Devonshire
Marvel J. Kohler — — —Pine Lawn
Robert E. Ruschenberg — — —Lemay
Patricia L. Riel — — — — Lemay
Lawrence A. Arp — — — 5160A Page
Dorothy L. Horn — — — —5160 Page
Robert L. Owens— — — — —Alton
Patricia M. Davis— — — —4856 Lee
Tommy L. Trent — — 4232 Enright
Rosemary Ewing — — 3962 Cottage
Frederick J. Witte — — 6710 Gleatha
Hazel Morgan — — 3866A Shenandoah
Henry D. Rees — — 3324A Wisconsin
Fibrence L. Kostelnik —2216 Wyoming
George R. Reed — — 4301 West Pine
Mrs. Ruth A. McCarthy—4136 McPherson
William H. Zimmerman — 3504 Papin
Erma D. Caldwell — 1120 Grandview
Willie Scott — — — 2221½ S. Beaumont
Mary McNair — — — 2221½ S. Beaumont
Carl N. Clifton — — — 4529 Alaska
June R. Bindner — —4955 St. Louis

BIRTHS RECORDED.

Important to parents of cnidren born in Greater St. Louis: If your names do not appear in the birth column within two weeks after birth of your child, call the physician or midwife and insist that records be sent to the Board of Vital Statistics, Room 10, Municipal Courts Building.

BOYS.

J. and M. Allen, 3508 Shenandoah.
J. and R. Barnard, 2022 E. Harris.
J. and B. Behle, 10700 Natural Bridge.
T. and G. Boss Jr., 1901 E. Grand.
I. and H. Britton, 8954 Natural Bridge.
R. and B. Carroll Jr., 424 Leavenworth.
R. and D. Cohen, 7550 Byron.
A. and A. Cool, 8804 Orchard.
A. and R. Cross, 6657 Hancock.
A. and G. Davidson, 1400A Temple.
A. and C. DeBrecht, 4550A Detrant.
J. and M. Ehmke, 2407 N. 9th.
R. and T. Engelbrecht, Bay, Mo.
E. and G. Eversole, 1463 N. Union.
J. and T. Feverborn, Robertson.
H. and R. Feigel, 3004 California.
G. and N. Gregory, 3400A Klein.
A. and D. Heinermann, 2911A Geyer.
R. and J. Hibbett, 718 Fairview.
L. and V. Joachimstaler, 4324 Prairie.
R. and F. Kinealy, 4459 Penrose.
C. and M. Logan, 1118 Talmadge.
N. and M. Luly, 9960 Lark.
M. and R. Markenson, 3815A W. Utah.
D. and E. Melton, 1973A Semple.
E. and V. Menkhus, Festus.
W. and S. Miles Jr., 24 Elm.
E. and J. Mocerl, 2317A Montgomery.
J. and R. Page, 3417A S. Kingshighway.
R. and M. Perkins, 5603A Cabanne.
M. and M. Ramey, 518 Plantmore.
P. and J. Recktenwald, 126 Edgeworth.
J. and D. Rill, 123 Elkan.
E. and C. Robinson, 4412 Greer.
S. and B. Rosenblum, 1409 Granville.
J. and B. Rothberg, 633 Langton.
J. and J. Sandweiss, 5923A Julian.
R. and J. Stonecipher, 5107 Carson.
E. and D. Trybula, 6011 Blanton.
M. and L. Vahle, 4646 Alexander.
N. and M. Walters, 4330 Olive.
R. and D. Wehrheim, 7434 Eunice.
W. and N. Wells, 4033 McRee.
P. and F. Whalin, 911 Marcus.
H. and M. Wilsch, Valley Park.

GIRLS.

A. and B. Adams, 12 Adams.
B. and P. Adler, 7227 Amherst.
W. and P. Adrain, 8031 Waterman
S. and C. Africano Jr., 3219 Lafayette.
J. and S. Ansehl, 701 Eastgate.
A. and C. Barnes, 3017A N. Newstead.
W. and L. Beglin, 2026 E. Harris.
D. and D. Bell, 5635 Clemens.
L. and E. Bigel, 5859 Lotus.
W. and J. Bodendick, 4335A N. Broadway
R. and M. Boedeker, 4400 Bircher.
P. and B. Bounk, 8731 Granada.
N. and D. Cherrick, 8120 Whitburn.
T. and A. Childs, 4322 Carson.
L. and F. Cohen, 5848A Theodosia.
R. and D. Cohen, 7550 Byron.
L. and E. Bigel, 5859 Lotus.
W. and J. Bodendick, 4335A N. Broadway
R. and M. Boedeker, 4400 Bircher.
P. and B. Bounk, 8731 Granada.
N. and D. Cherrick, 8120 Whitburn.
T. and A. Childs, 4322 Carson.
L. and F. Cohen, 5848A Theodosia.
R. and D. Cohen, 7550 Byron.
A. and A. Cook, 8804 Orchard.
R. and J. Dalton, 904 Lami.
P. and P. Danner, 5351 Odell.
A. and E. Debrecht Jr., 3651 Blaine.
A. and E. Field, Carrollton, Ill.
C. and R. Garriga, 531 Chambers.
P. and E. Glover, East St. Louis.
M. and M. Grossheim, 4469 Lee.
J. and C. Heiligman, 5316 Pershing.
K. and K. Holtsman, Woodriver.
W. and N. Jaspring, 8231 S. Fay.
J. and R. Kennedy, 2105 Victor.
D. and J. Kleaman (twins), 7831 Drexel
N. and L. Kontz, 2908 Brazeau.
T. and D. Latta, Ferguson.
A. and R. Lindemeyer, 3602A Iowa.
J. and M. McIntosh, 2730 Arlington.
E. and V. Mehler, 5834 Minerva.
F. and G. Milkert, Crystal Lake, Ill.
V. and A. Mirabella, 2909 N. Taylor.
F. and V. Morris, 4618A Easton.
M. and P. Murphy, 750 Holmes.
C. and B. Painter, East St. Louis.
J. and D. Porter, 7134 Beulah.
G. and M. Prince, 3226 Maple.
A. and R. Raben, 8252 Northwood.
M. and R. Reiter, 5415 Wabada.
J. and A. Rosen, 6252 Southwood.
A. and E. Russell, Collinsville.
R. and J. Joachimstaler, 4324 Prairie.
R. and F. Kinealy, 4459 Penrose.
C. and M. Logan, 1118 Talmadge.
N. and M. Luly, 9960 Lark.
M. and R. Markenson, 3815A W. Utah.
D. and E. Melton, 1973A Semple.
E. and V. Menkhus, Festus.
W. and S. Miles Jr., 24 Elm.
E. and J. Mocerl, 2317A Montgomery.
J. and R. Page, 3417A S. Kingshighway.
R. and M. Perkins, 5603A Cabanne.
M. and M. Ramey, 518 Plantmore.
P. and J. Recktenwald, 126 Edgeworth.
J. and D. Rill, 123 Elkan.
E. and C. Robinson, 4412 Greer.
S. and B. Rosenblum, 1409 Granville.
J. and B. Rothberg, 633 Langton.
J. and J. Sandweiss, 5923A Julian.
R. and J. Stonecipher, 5107 Carson.
E. and D. Trybula, 6011 Blanton.
M. and L. Vahle, 4646 Alexander.
N. and M. Walters, 4330 Olive.
R. and D. Wehrheim, 7434 Eunice.
W. and N. Wells, 4033 McRee.
P. and F. Whalin, 911 Marcus.
H. and M. Wilsch, Valley Park.

GIRLS.

A. and B. Adams, 12 Adams.
B. and P. Adler, 7227 Amherst.
W. and P. Adrain, 8031 Waterman
S. and C. Africano Jr., 3219 Lafayette.
J. and S. Ansehl, 701 Eastgate.
A. and C. Barnes, 3017A N. Newstead.
W. and L. Beglin, 2026 E. Harris.
D. and D. Bell, 5635 Clemens.
L. and E. Bigel, 5859 Lotus.
W. and J. Bodendick, 4335A N. Broadway
R. and M. Boedeker, 4400 Bircher.
P. and B. Bounk, 8731 Granada.
N. and D. Cherrick, 8120 Whitburn.
T. and A. Childs, 4322 Carson.
L. and F. Cohen, 5848A Theodosia.
R. and D. Cohen, 7550 Byron.
A. and A. Cook, 8804 Orchard.
R. and J. Dalton, 904 Lami.
P. and P. Danner, 5351 Odell.
A. and E. Debrecht Jr., 3651 Blaine.
A. and E. Field, Carrollton, Ill.
C. and R. Garriga, 531 Chambers.
P. and E. Glover, East St. Louis.
M. and M. Grossheim, 4469 Lee.
J. and C. Heiligman, 5316 Pershing.
K. and K. Holtsman, Woodriver.
W. and N. Jaspring, 8231 S. Fay.
J. and R. Kennedy, 2105 Victor.
D. and J. Kleaman (twins), 7831 Drexel
N. and L. Kontz, 2908 Brazeau.
T. and D. Latta, Ferguson.
A. and R. Lindemeyer, 3602A Iowa.
J. and M. McIntosh, 2730 Arlington.
E. and V. Mehler, 5834 Minerva.
F. and G. Milkert, Crystal Lake, Ill.
V. and A. Mirabella, 2909 N. Taylor.
F. and V. Morris, 4618A Easton.
M. and P. Murphy, 750 Holmes.
C. and B. Painter, East St. Louis.
J. and D. Porter, 7134 Beulah.
G. and M. Prince, 3226 Maple.
A. and R. Raben, 8252 Northwood.
M. and R. Reiter, 5415 Wabada.
J. and A. Rosen, 6252 Southwood.
A. and E. Russell, Collinsville.

BERG'S SUPER MARKET
4100 EASTON
FREE PARKING LOTS
Libby's Pineapple JUICE 46-Oz. Can 31

SEE MORGAN
FOR SPECIAL OVERHEAD DOOR
$55.00
MORGAN DOOR & HDWE. CO.
1018-24 Hodiamont DE. 8400

SCHOOL CLOTHES WILL NEED CLEANING SOON
Phone CHAPMAN Bros
PR. 1180 CA. 1700 RE. 3000

Summertime Treat!
Mavrakos KOOL KANDIES

Ludwig MUSIC HOUSE
Drums & Rawhide · Cymbals · Xylophones · Marimbas · Vibraphones · Tympani · Snare Drums · Accessories · Sheet Music · Band Instruments · Orchestra Pianos · Hand Instruments · Violins · Guitars · Amplifiers · Ukuleles

Martha Carr's OPINION

Dear Martha Carr:

I AM a girl of 13. I am staying at the home of my aunt, who is sick. While here I am expected to prepare the meals, though before I got here I had never cooked a dinner in my life. I am interested in it and like to cook, but my uncle is such a fault-finder he spoils everything. If anything goes wrong in the house it is my fault. I am supposed to keep the place spotless, food delicious, exactly the right amount of everything on the table. All this with no experience. How can I do it? If I don't my uncle gets angry and makes fun of me before anyone who happens to be present. I have put up with this now for two weeks but am afraid I cannot do so much longer. I have done everything to please my uncle, even to running errands the two children usually run but nothing will make him give me a word of encouragement, just that laughing at me all the time. What can I do? He is my mother's brother.

COMPLETELY DISGUSTED.

Your uncle expects too much of a girl your age. It takes a long time for a person to learn to be an expert cook, to have everything on the table at the right moment and at the same time, hot things hot, cold things cold. He should be so grateful for your help that he should spend his time praising and encouraging you. How would he get along in his own job if the boss nagged and belittled him and ridiculed him all the time? Of course it is possible your uncle does not realize that he seems to be doing these things to you. He may be only teasing you in his own way, but enough teasing is enough, too, as far as that's concerned. If your aunt is not too ill, perhaps she can straighten this matter out for you. Or your mother can speak to her brother and make him realize how unhappy he is making you. If he does not change his attitude I see no reason why you should remain.

★ ★ ★

Dear Martha Carr:

I AM ALMOST 16 years old. My parents are continually nagging me. They never give me a chance to explain anything or to voice an opinion. I realize I am not an adult but even so I think a teen-age girl should be given a little attention now and then and permitted to say what she thinks. Must I always remain silent? Can't I even be given a chance to explain when I have done something my parents object to?

BLUE EYES.

Perhaps when you speak up and express yourself you are a bit on the sassy side and that never goes over very big! If you feel there is a misunderstanding I agree that you should be permitted to tell your side of the matter in a nice way. Parents should not nag of course. On the other hand they would not need to nag if young people did as they were supposed to do. It all works both ways you see.

Racial Intermarriage

By Dr. Paul Popenoe

HOW would you like to have your only son marry a Japanese girl?

That's the situation Mr. W. is facing, and it leaves him bewildered.

"Our son has been in Okinawa for the past few years in the civil administration," Mr. W. explains. "He has now written us that he has married a fine Japanese girl. He says she is a Christian, highly intelligent and speaks good English. Her father is an official in the higher schools.

"Frankly, Dr. Popenoe, my wife and I don't know what to say! If he brings her back here—and we assume he will—do you think our friends will accept her? And what about the children—our grandchildren—belonging to neither one race nor the other? What will happen to them? Of course we'll stand by him and the wife of his choice; but we just feel as if the ground had been cut out from under our feet!"

★ ★ ★

I THINK many other parents would feel just as you do, Mr. W. But let's look at the situation as coolly as possible.

American occupation authorities haven't encouraged such marriages, but they may have been married secretly. He might not bring her to this country for some years, but he will doubtless do so eventually.

Then it will be a test of the loyalty and—shall I say—Christianity of your relatives and friends, Mr. W. I believe they will treat her respectfully. They may end up by taking a great liking to her.

★ ★ ★

IF SHE SHOULD FIND it too hard to get along on this continent they can do what many others have done—move to Hawaii where there is a wide tolerance of racial intermarriages.

That doesn't solve the problem of children, of course. In some intermarriages, husband and wife have agreed not to have children, because they felt the world would make it hard for such children. Most of us would think that an appalling solution of the problem. Again, Hawaii is a possibility.

Maybe civilized people will change their views about intermarriages between different races. Maybe they won't—at least, not in time to help your son and his wife. Meanwhile, you are quite right in standing by your own son without question.

Beauty After Forty

By EDYTH THORNTON McLEOD

CONTOUR collapsing? Face looking out of shape? That's because you have been neglecting yourself, allowing the muscles to sag! That unappealing "square" contour, which is a sure indication of age and neglect, need not come to you if you will practice Contour Control.

Loose, baggy muscles will bulge and hang unless continually toned and tightened. And especially must you watch this if you are losing weight. The firm line of Youth breaks down into soft, fatty tissue unless you are vigilant. Your contour home treatments don't last long but the results will be long-lasting.

Both heat and cold will tone and stimulate but cold seems to have more of a toning effect on the muscles and the skin. First, to begin your daily home treatment, cleanse the skin thoroughly. Always start on the neck and cleanse with upward movements. Stimulate circulation by patting with chilled astringent lotion.

★ ★ ★

NEXT, PAT a light layer of rich cream on the skin. Have ready a small bowl filled with ice cubes and pack cotton squares in the ice so that you will have them ready for use. Fold a 4 by 6 cotton pad into a spoon-shaped paddle. Now dip the cold paddle into your astringent.

Start molding firmly from the center of the chin up to the ear. Now the other side. Press up and along that sagging contour. Now use your squares of chilled cotton over the eyelids and under the eyes, across the mouth and into the lines at the corners of the mouth. With your astringent, press the pads under and over the eyes, over the forehead. Finish with generous patting with your iced astringent all over neck and face again.

Absorb any moisture with tissues and apply a cream or lotion powder-foundation. This contour treatment will stimulate circulation and tone up tired, saggy muscles. Also, the posture of your head is important, never forget that.

Contract Bridge

By Ely Culbertson

EAST-WEST bewailed the fact that they were outbid in today's deal, but their real error was in the defensive play.

South, dealer.
Both sides vulnerable.
North-South 40 on score.

	♠J83 ♥J64 ♦AJ752 ♣95	
♠AQ7 ♥A105 ♦Q8 ♣107632	NORTH WEST EAST SOUTH	♠962 ♥Q9732 ♦10 ♣AJ84
	♠K1054 ♥K8 ♦K9643 ♣KQ	

The bidding:

South	West	North	East
1♦	Double	1♠ (!)	2♥
2♠	Pass	3♦	Pass
Pass	Pass		

Obviously, North was fancy in bidding one spade over West's takeout double. North's hope was to buy the contract as cheaply as possible at diamonds, and he wanted to keep the enemy from competing in at least one of the higher-ranking suits — he could not very comfortably bluff in both spades and hearts. It is only fair to observe that East and West could not well risk greater competition than they offered, even though, as the cards lay, they probably would have made four hearts. West had extended himself when he doubled the diamond and so had nothing left for future dueling; and East had gone as far as he could afford when he overcalled the spade with two hearts.

West wisely shied away from a heart lead—he opened a low club. East won and returned the suit. Declarer then drew two rounds of trumps and led a low spade toward the jack in dummy. (West simply had to have the A-Q of spades and the heart ace for his double.) At this point West slipped! He played low, feeling that there was no hurry about taking his spade tricks. He was wrong, however, because now declarer led another spade from dummy and after West had taken his queen and ace, he was endplayed. A heart return would establish South's king, and a club return would give South a heart discard while he ruffed in dummy.

West should have seen the endplay coming quite clearly, and thus should have put up the spade queen on the first lead of the suit and exited with the ace and low spade. Then all he had to do was to wait for two heart tricks!

Fix It Yourself

By Hubbard Cobb

Bracing Roofs.

ONE of the things that keeps a lot of people from reroofing is the unhappy fact that the roof just isn't strong enough to have someone working on it. When you have a situation like this a little reinforcing is in order.

You can stiffen a roof considerably by installing collar beams in the attic between the rafters. These beams are nailed to the sides of opposing rafters. Two by six lumber is good and the beams should be installed as near the middle of the rafter as possible. Nail the collar beams to the rafters with 16 penny nails.

The only disadvantage to this method is that it reduces the headroom in the attic considerably. Moving the collar beams closer to the roof peak can be done but the closer the beams are to the peak the less effective they are.

Another way to put a little fight into a roof is to install knee braces between the rafters and the attic floor or floor joists. Two by four stock is used for this job and the ends of the braces should be pulled in slightly towards the center of the attic. You don't have to have a brace for each rafter. A piece of two by four can be run right along the rafters and braces run down from this at every other rafter.

They'll Do It Every Time

By Jimmy Hatlo

Let's Explore Your Mind

By Albert Edward Wiggam, D.Sc.

Answer to Question 1.

ACCORDING to the Freudian theory, a boy grows up with his mother as his ideal of womanhood; a girl usually holds her father as her ideal. When boy meets girl resembling his mother he falls in love with her before he realizes it; the same when a girl meets a man resembling her father.

Answer to Question 2.

Yes. The late psychologist Leta Hollingsworth said, "In the ordinary elementary school, children with I.Q.s of 140 waste half their time; those of 170 waste practically all their time." They can't help it because schools have to be geared to the average and even below-average child. The high I.Q. child learns quickly and has nothing to do but get into mischief. We actually train them in habits of idleness and day dreaming. Often they lose interest and don't study at all.

Answer to Question 3.

Yes. Prof. Stephen Visher, Indiana University, showed that one section of Indiana, with a population of 200,000, has produced only one notable scientist while another section, with 200,000 population has produced 20. Nearly all of Indiana's most famous authors came from one fifth of the state containing less than one-fourth of the population. More leaders came from towns than farms. County seats yielded over three times the average for the state.

Increase Your Word Power!

Words make a great deal of difference in how you impress people. Therefore, you can improve yourself and create a more favorable impression if you read our instructive new booklet, "How to Increase Your Word Power, Think Better and Spell Perfectly, with Vocabulary Test of Intelligence."

For your copy address Dr. A. E. Wiggam, in care of the Post-Dispatch, including 15 cents (in coin only) and a stamped (3-cent), self-addressed return envelope.

Uncle Ray's Column

Weeds Bring Back Memories

By RAMON COFFMAN

TWO readers—Roberta Sandaver and John Edward Taylor—have sent me requests for information about weeds.

Weeds bring back to me certain memories of my boyhood. Many a time, I was set to weeding the family garden. If I had been asked to define a weed, I probably would have replied:

"A weed is something that grows faster than the vegetables."

At the age of about 12, I got a job on a farm "weeding sugar beets." Those rows seemed to last forever, and the hot sun beat down on my head. At the end of one day, I resigned.

So many kinds of weeds exist that a simple list of them would take up a great deal of space. Here are the names of a few kinds:

Chickweeds, thistles, wild parsnips, toadflax, dandelions, wild mustard, figworts, sandburs, cockleburs and tumbleweeds.

Some of those weeds are a trouble to those who take care of lawns and flower gardens. Others cause mischief in vegetable gardens, woodlands and fields.

★ ★ ★

TWO KINDS of damage are likely to come to crops from weeds. They rob the soil of moisture and minerals, and they may form a covering which keeps food plants from getting enough sunshine.

In special cases, weeds can be of service if they are kept under some control. They may prevent rain from evaporating too fast, and certain kinds of weeds add to the nitrogen in the soil. It is chiefly in the Torrid Zone, however, that weeds provide such help.

Interesting tests of the harm which weeds can do have been carried out on the island of Hawaii. Sugar cane was planted in four fields of the same district. Two fields were kept free of weeds, but nothing was done to halt the growth of weeds in the other two. A loss in production of about 30 per cent took place where weeds grew freely.

For general interest section of your scrapbook.

Scarfs Popular

The vogue of the cardigan neckline has brought scarfs into greater prominence. Many of the new autumn dresses are collarless and have the necklines adorned with scarfs. Suits, too, are beginning to follow the same trend. Most of the scarfs are worn with simple draping, the ends tucked into the top of the dress and a pin used to hold the accessory trimly in place. Smaller scarfs are preferred for this arrangement because there is less bulk to be handled.

TODAY'S PATTERNS

4824 SIZES 12—20

Pattern 4824 in sizes 12, 14, 16, 18, 20. Size 16 jumper, 2⅛ yards 54-inch; blouse, 1⅞ yards 39-inch.

Send 30 cents (coins) for this pattern to Anne Adams, care of St. Louis Post-Dispatch, Pattern Department, P.O. Box 121, Old Chelsea Station, New York 11, N.Y. Print your name, address with zone; size and style number.

C710

by Laura Wheeler

Pattern C710; tissue pattern jumper, blouse, sizes 4- 6, 8, 10. State size. Transfers included.

Send 25 cents (coins) for this pattern to the St. Louis Post-Dispatch, Needlecraft Dept., P.O. Box 136, Old Chelsea Station, New York 11, N.Y. Print pattern, number, name, address, zone.

My Day -O- By Eleanor Roosevelt

HYDE PARK.

MUCH of what I spoke of in my last column as confusing our thinking applies to the whole Far Eastern problem. We forget entirely the stages through which we have gone.

I remember well how strongly my husband believed that it was essential for the future of Asia that China become a strong, unified nation. He believed that Sun Yat-sen had really hoped to make essential reforms to better the life of the Chinese people, and he thought that Generalissimo Chiang, having been one of Sun Yat-sen's close followers, wanted to carry forward these reforms. He hoped that given help from us, Chiang, would be able to unify China and free it from the Japanese. Everything my husband did in the early days of the presidency looked to a strong China, which he felt would be the stabilizing factor in Asiatic situation.

Mrs. Roosevelt

★ ★ ★

MANY of the people who are being attacked today because they advised drawing all the Chinese factions together in one government, were hoping that this could be done by Chiang Kai-shek with the help of the Sun Yat-sen's son, who belonged to a middle party. This would not have made the Communists the dominant group but would have forced some of the more reactionary elements to join in putting through satisfactory reforms. For many of the older war lords who had never been out of China saw very little reason for change.

The men who wrote reports to the State Department, trying to evaluate the situation in those days, did not know the U.S.S.R. as we have come to know her during the last five years. Nor were they weighing their words for fear of being attacked as Communists. They were just honest public servants studying a complicated situation. They gave their opinions and made suggestions for what they were worth, knowing well that it would be the responsibility of someone in the United States to read all their reports, that it was up to Washington to see the over-all picture and make the final decisions.

★ ★ ★

WHEN Gen. Marshall went to China he was convinced that the salvation of China still lay in unity. Therefore he hoped to persuade Chiang to take all factions into the Government and begin making reforms. But Chiang listened to his older advisers and refused to act along these lines. Gen. Marshall finally left China seeing no chance of accomplishing anything by a longer stay.

The final defeat of Chiang and his retreat to Formosa proved conclusively that the people of China were tired of promises and wanted action. Our policy of a unified China under a Nationalist leader failed, not because of our action, but because of the inability of the Generalissimo to unite his people.

To give a tired summer dress an autumn look, just change accessories. Instead of your wide summer straw hat and matching straw bag, substitute a little black velvet cap, belt and gloves. It perks up summer clothes no end.

Adding Lime Flavor to a Chiffon Pie

By Edith M. Barber

THE very appearance of the lime with its cool, green color is refreshing. And have you noticed how large this fruit has seemed to become in the last few years? It's not so long ago that a typical lime was small. When you planned to use this fruit as a flavoring, you had to order a goodly number and use a special squeezer.

A quarter of a Persian lime is plenty to serve with a honeydew melon whose flavor it seems to bring out so well. It is also just about the right amount to serve with iced tea and with fish, although you may prefer to use slices that can be dipped in minced parsley for the latter. This type of garnish is also attractive with fried chicken.

One of our favorite uses of limes is as a flavoring for pies. Either a custard meringue pie, or a chiffon pie may be chosen. When I was a guest at the Dodges' up near Boston, the daughter of the house, a college sophomore, prepared the latter for a company dessert. A few drops of green coloring gave the filling almost exactly the shade of the fresh lime peel. A long chilling in the refrigerator made it particularly appropriate for a dessert on a hot summer night.

Quindara's Lime Chiffon Pie.

Three egg yolks, six tablespoons sugar, one-fourth teaspoon salt, one tablespoon grated lime rind, one-fourth cup lime juice, one-half cup boiling water, four tablespoons lemon-flavored gelatin, three egg whites, one-fourth teaspoon cream of tartar, six tablespoons sugar, one 9-inch baked pastry shell.

Blend together egg yolks, six tablespoons sugar, salt, lime rind, and juice in saucepan and stir over low heat until mixture begins to boil. Remove from heat. Add boiling water to gelatin and stir until dissolved. Beat in hot egg mixture. Cool. When mixture is partially set, beat until smooth. Beat egg whites with cream of tartar until frothy. Add six tablespoons sugar gradually and continue beating until stiff. Fold egg white mixture into gelatin mixture. Turn into baked pastry shell. Chill until set. Yield: one 9-inch pie.

Lime Meringue Pie.

Four tablespoons cornstarch, three-fourths cup sugar, one-fourth teaspoon salt, one and one-fourth cups water, 3 egg yolks, one tablespoon butter or margarine, five tablespoons lime juice, two teaspoons grated lime rind, one 8-inch baked pastry shell, three egg whites, six tablespoons sugar.

Blend cornstarch, three-fourths cup sugar and salt in top of double boiler. Stir in water. Cook over direct heat, stirring constantly, until mixture is very thick and transparent. Place over hot water, cover and cook 10 minutes. Beat egg yolks, and add hot mixture, stirring rapidly. Return to double boiler and cook over hot water three minutes, stirring constantly. Remove from heat and stir in butter or margarine, lime juice and rind. Turn into baked pastry shell. Top with meringue made by beating egg whites until they form peaks. Add six tablespoons sugar gradually beating constantly until mixture is stiff. Bake in moderate oven (375 degrees F.) 10 to 12 minutes. Yield: one 8-inch pie.

Brain Game

BIBICAL quotations are the subject of today's quiz. Completing six of the eight lines correctly is excellent.

1. "Blessed are they that ——; for they shall be comforted."
2. "What is a man ——, if he shall gain the whole world and lose his own soul."
3. "Yea, though I walk through the —— of the shadow of death. . . ."
4. "And the rain fell upon the earth —— days and ——nights."
5. "There came —— years of great plenty throughout all the land of Egypt."
6. "Come unto me, all ye that labour and are ——, and I will give you rest."
7. "He that trusteth in his own heart ——."
8. "The —— indeed is willing, but the —— is weak."

ANSWERS.

(Questions on Page 00.)

1. Mourn. 2. Profited. 3. Valley. 4. Forty; forty. 5. Seven. 6. Heavy laden. 7. Is a fool. 8. Spirit; flesh.

Designing Woman

Curtains for a Cottage

By Elizabeth Hillyer

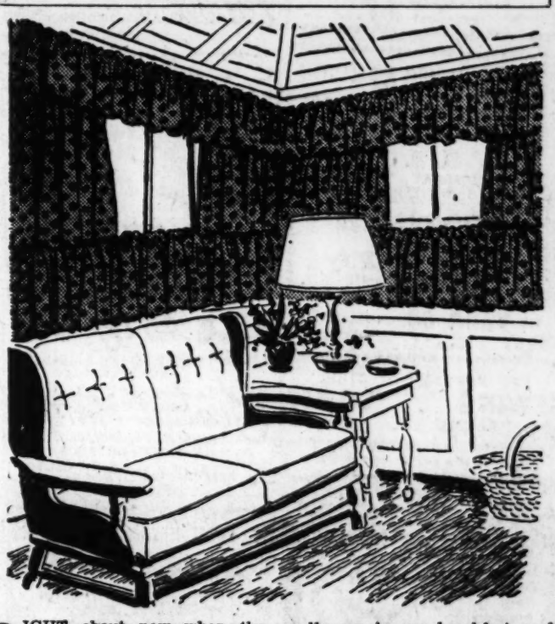

RIGHT about now when the sun's at its hottest come many questions about curtaining the windows on porches and in summer cottages.

Many of them, like Mrs. W. W.'s, concern the kind of windows that come in unending rows and are set high and unattractively in the wall. There is practically no privacy, and often too much sun in the room or on the porch where they are, and they have a bare, unfinished look that even the nicest furniture does not help.

Yes, you can whip up some very simple curtains in a hurry to solve the problem. Depend on three tiers of small plain rods instead of complicated curtain making and you can have curtains like this. With them, you've caught a long lost look of comfort while you have solved the practical problems of privacy and light regulation as well.

The lowest ruffle can stay as it is with a gain in privacy and no loss of light while upper curtains are drawn back. Light can come from the center when the center ruffles are drawn back, or from the center and the top of the window. There's plenty of chance to let light in or shut it out wherever you like.

★ ★ ★

MRS. W. L. A.—"We have made the mistake of putting ordinary wallpaper in our breakfast nook rather than the special stainproof kind. Is there any way to protect it from the children's fingerprints?

Two kinds of coating are made to protect wallpaper so it can be wiped off with a damp cloth. One kind has a lacquer base and the other a wax base. Lacquer requires more skill in application because it dries quickly, and the wax coating must be renewed occasionally where it is most often washed. Both are coloreless, but to make sure chemicals in it do not change the color in your paper too much, or cause deep shades to run, test the coating you choose on a left-over piece of the paper before you apply it.

★ ★ ★

MRS. P. H. D.—"I'm trying to refinish an old dark table in a new light shade and am not having much luck with it. I can't seem to get the dark color out of the carving. What do you suggest?"

Color that remains in carving after paint and varnish is applied may be removed with an orange stick wrapped in fine steel wool. However, the effect is often more pleasing if some of the dark color in carving is left as it is and only the high positions are highlighted. Manufacturers often shade carvings in this way.

Crossword Puzzle

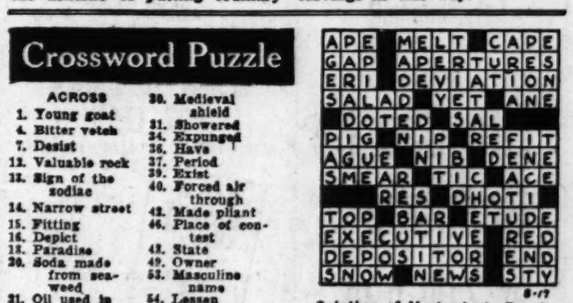

Solution of Yesterday's Puzzle

ACROSS
1. Young goat
4. Bitter vetch
7. Desist
12. Valuable rock
13. Sign of the zodiac
14. Narrow street
15. Fitting
16. Depict
18. Paradise
20. Soda made from seaweed
21. Oil used in lamps
22. Prune
27. Cleaning implement
28. South American Indian
30. Medieval shield
31. Showered
34. Expunged
36. Have
37. Period
39. Exist
40. Forced air through
42. Made plant
46. Place of contest
48. State
49. Owner
52. Masculine name
54. Lessen
55. Age
56. Drink slowly
57. Quoted
58. Rim
59. Mark in curling

DOWN
1. Russian coin
2. Turkish decree
3. Decide
4. Former times
5. English bailiff
6. Mediterranean wind
7. Slender woody stem
8. Choose
9. Armpit
10. Place
11. Optic
17. Goddess of peace
19. Mid-day
22. Hurried
24. Member of military reserve
25. Cool
26. Mire
29. Gamin
31. Pilfer
32. Harness-maker's tool
33. Gratuities
35. Expanse of surface
38. Superficial brilliancy
41. Squander
43. New Zealand aborigine
44. Ghostly
45. Hang loosely
47. Coarse grass stem
49. Moccasin
50. Japanese sash
51. Rested
53. Sharp blow

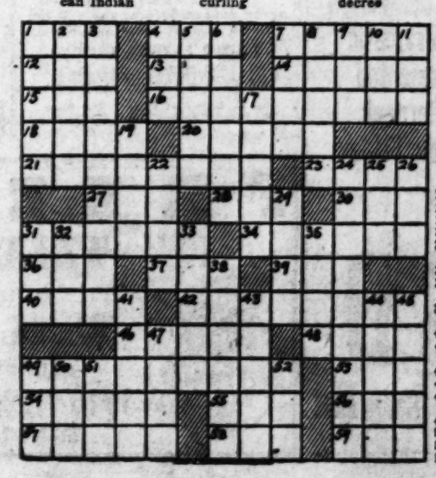

ST. LOUIS BROADCASTING STATIONS

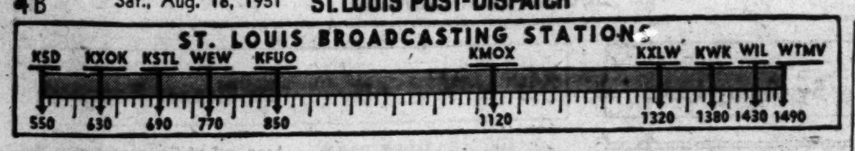

THIS AFTERNOON

Daylight Saving Time.

12:00 Noon.
KSD—Farm and Home.
KMOX—News.
KXOK—News.
KWK—Ed Wilson Show.
WIL—Purple Sage Riders.
KFUO—Masterworks.
WEW—Midday Concert.
WTMV—News.
KXLW—News.
KSTL—Markets.

12:10 P.M.
KMOX—Music and You.
KXOK—Hal Fredericks.
KFUO—Moment With God.
WTMV—Walkathon.
KXLW—News Commentary.
KSTL—News: Weather.

12:30 P.M.
KSD—Rio Rhythms.
KMOX—Allan Jane Doe.
KXOK—Man on Street.
KWK—Ed Wilson.
WIL—Luncheon Date.
WTMV—Lyrically Yours.
KXLW—Golden West Songs.
KSTL—Nina Melodies.

12:45 P.M.
KMOX—(12:55) Myst'ry Sgr.
KFUO—Farm Front.
WEW—(12:55) News.
WTMV—Nutrition Council.

1:00 P.M.
KSD—News.
KMOX—Music With Girls.
KXOK—Navy Hour.
KWK—News; Wilson.
WIL—News; Melodies.
KFUO—Music Appreciation.
WEW—Record Cabinet.
WTMV—News; Encore.
KXLW—Record Time.
KSTL—Faith Defender.

1:15 P.M.
KSD—Road Rs.; Music.
1:30 P.M.
KSD—Serenade in Blue.
KMOX—Chicagoans.
KXOK—Happy Hayloft.
KWK—Ed Wilson Show.
WIL—Sports Reporter.
WEW—Jimm Themes.
WTMV—This My Story.
KSTL—Pat Cook Show.

1:45 P.M.
KSD—S. Byrant Wildcats.
WIL—Warmup Time.
WEW—(1:55) News.
KXLW—(1:55) Calendar.

2:00 P.M.
KSD—Summer Orchestra.
KMOX—Baseball Leagues.
KXOK—Vincent Lopez.
KWK—News; Wilson.
KFUO—News Views.
WEW—Sacred Heart Pgm.
WTMV—News; Combo Time.
KXLW—Spider Burks Show.

2:15 P.M.
KWK—Warmup Time.
KFUO—V.F.W.
WEW—Native in Tone.
WTMV—Outdoor Illinois.

2:30 P.M.
KSD—U.S. Army Band.
KMOX—Reservists Salute.
KXOK—Dance Orchestra.
KWK—Browns vs. Tigers.
KFUO—News.
WEW—Pro Yes.
WTMV—Lean Back: Listen.
KSTL—Pop Varieties.

2:45 P.M.
KFUO—Ernie Brown.
WEW—(2:55) News.
WTMV—Fatima Rosary.

KSTL—Church of God.

3:00 P.M.
KSD—Colonel Zeller, WAAF.
KMOX—Treasury Bandstand.
KXOK—News; L. Walk.
WIL—Cardinals vs. Reds.
KFUO—Faithful Words.
WEW—Masters' Moments.
WTMV—News.
KXLW—Spider Burks.

3:15 P.M.
KSD—Women's Club Talk.
KFUO—Recital.
WTMV—Variety Time.
KSTL—Guest Star.

3:30 P.M.
KSD—Down Homers.
KMOX—Backyard Follies.
KXOK—American Jazz.
KWK—Browns vs. Tigers.
KFUO—Women Today.
KSTL—Pop Varieties.

3:45 P.M.
KSD—Mindy Carson.
KFUO—Medical Association.
WTMV—Proudly We Hail.
WEW—(3:55) News.

4:00 P.M.
KSD—Sp'k for Yourself.
KMOX—Music Unlimited.
KXOK—Marines in Review.
KFUO—Opera Gems.
WEW—Chamber Music.
WTMV—We Salute.
KXLW—Spider Burks.
KSTL—Starlight Quartet.

4:15 P.M.
KMOX—Travers Stakes.
KSTL—Rhythm & Blues.

4:30 P.M.
KSD—City Serenade.
KMOX—Lee Castle's Orch.

KXOK—Man On Street.
KWK—Ed Wilson show.
WIL—Personality Time.
KFUO—Open Bible.
WEW—Music; Glee Club.
WTMV—Les Barry show.
KXLW—Musical Storybook.

4:45 P.M.
KXOK—News.
WIL—Records; Hlyd Poems.
KFUO—Pop Tunes.
WEW—Glee Club: News.

5:00 P.M.
KSD—News; Melody.
KMOX—Record Bargains.
KXOK—Reservists Salute.
KWK—The Cassidys
WIL—News: Record Report.
KFUO—News.
WEW—Cocktail Music.
WTMV—News; Music Shop.
KXLW—Top Ten.
KSTL—Rainbow Ryders.

5:15 P.M.
KSD—Melody Symphony.
KMOX—World News.
KFUO—Business Parade.

5:30 P.M.
KSD—A.P. News.
KMOX—Hollywood Stars.
KXOK—Strikes & Spares.
KFUO—Civilian Wings.
WTMV—Sports Review.
KSTL—Jordanaires

5:45 P.M.
KSD—Songs of Today.
KMOX—Club Time.
WIL—Sports Extra.
KFUO—Serenade.
WEW—Ed Macauley Show.
WTMV—Polka Time.
KSTL—News

TONIGHT

Daylight Saving Time.

6:00 P.M.
KSD—News; Sports; Wea.
KMOX—Escape.
KXOK—Sports.
KWK—First Five.
WIL—News.
KFUO—Evening Concert.
WEW—Dinner Concert.
WTMV—News.
KXLW—Sports; News.
KSTL—Pat Cook show.

6:15 P.M.
KSD—Earl Godwin.
KXOK—News.
WIL—Four Knights.
WTMV—Band Wagon Review.
KXLW—Lenny Herman.

6:30 P.M.
KSD—Living 1951.
KMOX—Vaughn Monroe.
KXOK—America's Music.
WIL—Purple Sage Riders.
KXLW—Tomorrow's Band.

6:45 P.M.
KWK—First Five: News.
WEW—(6:55) News.
WTMV—Sports Results.

7:00 P.M.
KSD—Merry Go Round.
KMOX—Gene Autry.
KXOK—Wake Up St. L.
KWK—Twenty Questions.
WIL—News: L. Brown.
KFUO—News.
WEW—Fatima Rosary.

WTMV—News; O'Hara.
KXLW—Fiddle Faddle.
KSTL—Pat Cook

7:15 P.M.
WIL—Les Brown.
KFUO—Today in Sports.
WEW—We Present.

7:30 P.M.
KSD—Magnificent Montague.
KMOX—Philip Marlowe.
KXOK—Dancing Party.
KWK—Cecil Brown.
WIL—Shep Fields.
KFUO—Family Worship.
WEW—Words and Music.
KXLW—Musically Speaking.

7:45 P.M.
KWK—Guy Lombardo.
KFUO—Research Adventures
WEW—Music: News.

8:00 P.M.
KSD—Al Goodman Album.
KMOX—Gangbusters.
KWK—Comedy of Errors.
WIL—News: Thornhill.
KFUO—Lutheran Chorus.
WEW—Sign Off.
KXLW—Sign off.
KSTL—Sign off.

8:15 P.M.
KWK—Sports; News.

8:30 P.M.
KSD—Bob and Ray.
KMOX—Mr. Aladdin.
KWK—Take a Number.

WIL—Scores; Instrumental.
KFUO—House of God.
WTMV—Here's Roscoe.

8:45 P.M.
KSD—The Boys Sing.

9:00 P.M.
KMOX—Songs For Sale.
KXOK—Sal. at Houston.
KWK—Dixieland Band.
WIL—News; Opportunity.
KFUO—Sign Off.
WTMV—B. Woods Reports.

9:15 P.M.
WTMV—Here's Roscoe.

9:30 P.M.
KSD—Grand Ole Opry.
KXOK—Stars on Parade.
KWK—Air Force Program.
WIL—Scores; Opportunity.

9:45 P.M.
KXOK—News.

10:00 P.M.
KSD—A.P. News.
KMOX—News.
KXOK—Barn Dance.
KWK—Sports & News.
WIL—News; Dorsey Bros.

10:15 P.M.
KSD—Silver Jubilee.
KMOX—Don Grimes On.
KWK—Guest Star.

10:30 P.M.
KSD—Herman Quintette.

KMOX—Barn Dance.
KWK—Red Nichols Show.
WIL—Scores; F. Carle's On.
WTMV—Spiritual News.

10:45 P.M.
KSD—Jerry Baird Trio.
KWK—Music; News.
WTMV—Spiritual Time.

11:00 P.M.
KSD—A.P. News.
KXOK—News; Williams Or.
KWK—Dance Orch.
WIL—Dawn Patrol.
WTMV—Here's Roscoe.

11:15 P.M.
KSD—Tex Williams's Or.

11:30 P.M.
KSD—News; B. Strong's Or.
KMOX—A.P. Nite Frolics.
KXOK—Bands Miscellany.
KWK—Midnite Merry-makers
WIL—Jay Elliott Show.

11:45 P.M.
KXOK—Music; News.

12:00 Midnight.
KSD—News; Melodies.
KMOX—Nite Frolics.
KXOK—Dance Music: News
KWK—News: Varieties.
WIL—Elliott: Dawn Patrol.
WTMV—News; Sign Off.

TELEVISION—KSD-TV

Today's television schedule on KSD-TV follows:

A.M.
11:00 Two Girls Named Smith; Peggy Ann Garner and Peggy French (ABC).
11:30 Movies for Kids; cartoons and film serial, "Rex and Rinty."

P.M.
12:00 Wild Bill Hickok; Guy Madison in title role; Andy Devine as Jingles.
12:30 Smilin' Ed's Gang (CBS).
1:00 A Date With Judy; Pat Crowley starred (ABC).
1:30 The Ruggles.
2:00 T-Men in Action; "The Case of the Wild Blue Yonder" (NBC).
2:30 You Asked for It; Art Baker, host.
3:00 Space Patrol.
3:30 Cisco Kid; "Haven for Heavies."
4:00 Hopalong Cassidy; William Boyd starred (NBC).
5:00 Paul Whiteman's TV Teen Club; Junie Keegan, Theodore "Muscles" Lipton and Nancy Lewis. Guests: Andrea McLaughlin, singer; Bobby Gregg, tap dancer; Stanley Klet, singer; Vi Rhoades, juggler; Johnny Dupont, singer, and others (ABC).
6:00 Sports Scholar.
6:15 Parade of Magic; Ernie Heldman.
6:30 Art Ford Show (NBC).
7:00 Summer Theater; Mervin Johns, Margaretta Scott and Nora Filbean in "Counterblast" (CBS).
8:00 Midwest Hayride; County Briar Hoppers, dancers; Lee Jones, Yodeling Cowgirl; the Pleasant Valley Boys and the Rangers, singing groups; Bill Thall, m.c. (NBC).
9:00 The Story of Kip Van Winkle.
9:15 TV's Top Tunes; Peggy Lee and Mel Torme (CBS).
9:30 Wrestling in Marigold Gardens; Al Williams vs. Bozo Brown and Walter Palmer vs. George Craig (Dumont).
11:00 Racket Squad; Reed Hadley as Captain Braddock in "The Star Maker" (CBS).
11:30 I Cover Times Square (ABC).
12:00 to 12:05 News.

SUNDAY.
A.M.
8:45 Film.
9:00 Metropolitan Church Federation.
9:30 Pentagon, Dashington (Dumont).
10:00 Industry on Parade.
10:15 Film.
10:30 Mr. Wizard (NBC).
11:00 Survival (NBC).
11:30 Flying Tigers (Dumont).
P.M.
12:00 Zoo Parade (NBC).
12:30 The Stu Erwin show (ABC).
1:00 Chance of a Lifetime (ABC).
1:30 The Chimps.
1:45 INS News Summary.
2:00 "The Kansan"; Richard Dix and Jane Wyatt.
3:30 Your Pet Parade (NBC).
4.00 Super Circus (ABC).
5:00 Stranger Than Fiction.
5:15 John Kieran show.
5:30 Ted Mack's Family Hour (NBC).
6:00 Summer Revue (ABC).
6:30 Meet the Press (NBC).
7:00 American Inventory (NBC).
7:30 Television Recital Hall (NBC).
8:00 Television Playhouse (NBC).
9:00 American Forum of the Air (NBC).
9:30 Municipal Opera Preview.
10:00 Guest House (CBS).
11:00 Horace Heidt show (CBS).
11:30 Film.
12:00 to 12:05 News.

Newscasts and Comment on Network Stations

A.M.
5:30 KSD
5:45 KWK
6:00 KSD; KXOK
6:45 KSD
7:00 KSD; KMOX; KXOK
7:15 KMOX; KWK
7:30 KXOK
7:45 KSD
8:00 KSD, Alex Dreier; KMOX; KXOK
8:30 KSD
10:00 KMOX
11:00 KSD

P.M.
12:00 KMOX; KXOK
1:00 KSD
3:00 KXOK
4:45 KXOK
5:00 KSD
5:15 KMOX
5:30 KSD
6:00 KSD
6:15 KSD, Earl Godwin; KXOK
7:30 KWK, Cecil Brown
9:45 KXOK
10:00 KSD; KMOX; KWK
11:00 KSD; KXOK
11:30 KSD
12:00 KSD; KWK
12:30 KSD

RADIO FAVORITES

Music.

P.M.
8:00 KSD, Al Goodman's Musical Album; soloists, Felix Knight, tenor, and Elaine Malbin, coloratura soprano. Drama.

P.M.
8:00 KMOX, Gangbusters; "The Case of the Young Lovers." Sports.

P.M.
4:15 KMOX, Travers Stakes at Saratoga Track. Variety and Comedy.

P.M.
7:00 KWK, Twenty Questions; Bill Slater, m.c. Guest, Colleen Gray, actress.
7:30 KSD, The Magnificent Montague; Monty Wooley starred.
8:30 KSD, Inside Bob and Ray; disc jockey team.
9:00 KMOX, Songs for Sale; Steve Allen, m.c.; guest singers, Toni Arden and Frank Parker.
9:30 KSD, Grand Ole Opry; Red Foley, Rod Brasfield, Oak Ridge Quartet and Minnie Pearl; guest, George Morgan. Special.

P.M.
6:30 KSD, Living, 1951; Ben Grauer, narrator.
7:30 KMOX, Wake Up St. Louis; discussion of local problems.

KSD Weather Reports

At 6, 6:45, 7:15, 7:45 and 8:30 a.m.; report and forecast at 11:30 a.m.; also reports at 12 noon, 5:30, 6:10 and 11 p. m.

FM Stations

Frequency modulation programs are broadcast in St. Louis as follows: KXLW-FM, 93.7 mcs., 7:00 a.m. to 9:00 p.m., WTMV-FM, 102.5 mcs., 2:00 p.m. to 10:00 p.m.; KFUO-FM, 99.1 mcs., 7:00 a.m. to midnight.

MY OPINION

by Martha Carr

daily and Sunday in the POST-DISPATCH

The Girl Who TOOK a CHANCE

by Rob Eden

CHAPTER SEVEN

MARNE got out of the taxi and paid the driver. She looked about her and saw that she was in a disreputable neighborhood, with grimy wholesale markets and storehouses, few street lights and a general run-down air.

The brilliant sign flashing "Hugo's" was the only beacon in what looked to her like an uncharted sea.

She shuddered a little and went inside. There she experienced a real surprise.

While not a large cafe, Hugo's was beautifully decorated in good taste, with expensive linen and gleaming silver on the tables. Marne couldn't imagine why such an establishment existed in that battered neighborhood.

The place was about half full of diners. A captain at the door greeted her and she gave her name.

"Yes, indeed," he said. "We were expecting you. Please come with me."

He led her across one side of the dining room. At a table by the wall Marne saw Wickford Trent dining with a strange girl. He saw her at the same instant, and she thought he seemed agitated as he recognized her.

"Good evening, Marne," he said casually.

She acknowledged his greeting and continued across the room.

Trent's dinner companion, a tall, dark girl with flashing black eyes, stared at her as she passed.

The captain escorted Marne through a doorway and into a private office. Marne was surprised to see a table set for two near a big window looking out on the main dining room.

The office was brightly lighted, and Marne stayed back against the wall, out of sight of the diners beyond the glass.

The captain smiled.

"Make yourself comfortable," he assured her. "That is one-way glass. We can see patrons in the dining room. They can't see us. It's very private. That's Mr. Hugo's wish."

Marne laughed nervously. She was relieved, too. That was what Capt. Vanessy meant when he said he had arranged it so she would not be embarrassed.

She sat down in an easy chair and removed her gloves.

"Capt. Vanessy will be here soon," the man said. "Please excuse me."

* * *

He left the office, and Marne could see him making his way between the tables, going back to his station at the door.

Marne's head was in a whirl. She had never dreamed, just two days ago, what a merry-go-round she would be on in just 48 hours. Meeting police captains in private offices, and having dinner there! How Jean Garland would love such a situation.

The captain didn't keep her waiting. He came in soon after she had settled in the easy chair.

"You are prompt," Vanessy said smiling.

"It's a wonder I got here at all," Marne replied. "Why did you pick this awful spot?"

"You mean Hugo's place?"

"I mean this terrible neighborhood."

"It's out of the way, of course, but fine for my purpose. You aren't apt to see anyone here you know."

* * *

Marne got up from the chair and pointed to Trent and his companion.

"You think so? See that couple at the side table? That's my boss, Wickford Trent, and a perfectly strange dinner companion not his fiancee. And I walked right past them and he spoke to me!"

Vanessy looked carefully at Trent's table.

"What rotten luck. I guess you are right, and I am wrong. We should have met in the public square or some private place like that. Hope I haven't gotten you in dutch with your boss."

"I hope so, too. It's very embarrassing. I don't have any idea who that woman is. And he'll feel that he has to explain at the office Monday."

While they were watching, Trent paid his check, put a wrap about his companion's shoulders and they left.

"I'm afraid he didn't enjoy his dessert," Marne observed.

Vanessy pushed a button and a waiter entered.

"We'll have the menu," he said.

They ordered dinner and sat at the table in the center of the office.

"How do you rate this service?" Marne asked. "Are you a partner or something?"

"I did Hugo a favor once. He's an old friend. I'll introduce you later."

Marne gave him a suspicious look.

"Oh, it was perfectly legitimate," the captain hastened to assure her. "The favor I mean."

He stared at her for a moment.

"You don't trust me, do you?" he asked.

"Why should I? You don't trust me."

He laughed.

"That's a good answer," he told her.

Marne smiled.

"I don't think we'll get very far until we do trust each other," she said quietly.

The captain offered his hand and she took it.

"We're partners," he said. "Now let's get down to work."

He talked earnestly all through the meal. He said that careful investigation had convinced him everything she told him in his office had been true. He was now positive someone had chosen her to handle the Corvel reward money who knew her, and trusted her, too. Who that person was, he said, was his problem.

"It certainly points to that young forger," he declared. "He must be the one."

"I had intended to tell you when you first came in," Marne said seriously. "He drove me downtown tonight."

(Continued tomorrow.)

Synopsis

The Story This Far: MARNE BALLETER is hurt by the sudden engagement of her boss, WICKFORD TRENT, who had previously dated Marne, to a wealthy heiress, DAISY HAYDEN. A mysterious letter arrives demanding that she act as go-between for some jewel robbers and the police. The reward for the return of the jewels is $25,000. Meanwhile, Daisy tells Marne she is not jealous of her — Marne informs her she needn't be. Marne goes to the police to see Capt. Vanessy. Marne finds TOM VANESSY young and handsome — he fires questions at her, asking if she wants to help him by running interference. She agrees to help. Vanessy has Marne followed until he can investigate her story. The next day Vanessy calls to tell Marne to meet him at Hugo's for dinner — he wants to talk business privately. On her way to Hugo's Marne runs into FRANK ROBERTS, a next-door neighbor and a parolee from prison where he was sent on a forgery charge. She lets him take her downtown and vaguely promises him a date sometime because of his insistence and loneliness.

MILITARY GOVERNMENT STUDY RESUMED HERE

Army Reserve Unit to Analyze Administration of a Recaptured City.

How to operate a military government in a city like St. Louis so as to maintain orderly civil life and at the same time provide close support for forces which have chased invaders out of the city will be one of the problems studied by the 307th Military Government Group during the next 15 days.

The Army reserve unit went on active duty today, setting up headquarters in the St. Louis University School of Commerce.

A year ago the group studied the problem of re-establishing government in "Sanlu," capital of a territory that had been invaded and subjected to atomic bombing.

Taking up where they left off last August, the reservists will extend the problem to analyze measures that would be required after the city had been recaptured and the invading force had been pushed back toward the north.

The 55 officers and approximately 43 enlisted men will deal with this theoretical problem during the last days of their active duty period.

The first two days will be devoted to training 19 teams in handling such functions as public health and safety, price control and rationing. Instruction at Scott Air Force Base and training as a group will follow.

Flashes of Life

$10 for 32,585 Fireflies.

BALTIMORE — The world's champion lightning bug catcher has retained his title for the fourth year. Morgan Mallory Buchner Jr., 13 years old, had a $10 prize to show for his summer's work — 32,585 lightning bugs. A Johns Hopkins University biochemist uses the insects in a study to try to find out exactly what makes them light up.

1862 Bill Counterfeited.

INDIANAPOLIS—Secret Service agents said it was understandable that a counterfeit $20 bill, turned over to them by the First National Bank of Warsaw, Ind., had not been detected. It imitated an 1862 issue. The agents said the genuine notes had not been in circulation for 60 years.

'Radar' Sandwiches.

CHICAGO—The Chicago Civil Service Commission announced that examinations will be held to fill 25 part-time jobs as "radar sandwich attendant, branch V, class U."

The attendants will operate automatic sandwich toasting and roll warming machines in public school lunchrooms.

Estimate on U.S. Oil Output.

WASHINGTON, Aug. 18 (AP)—The United States can boost its crude oil output to 8,000,000 barrels a day by 1955—1,200,000 barrels above present output, the Petroleum Administration for Defense estimated.

U.S. STERILIZES SOIL FROM BATTLEFIELD OF THERMOPYLAE

NEW YORK, Aug. 18 (AP)—Maria Geroulis, a displaced person, insisted that the soil from her native Greece had been "sterilized by the blood" of the ancient heroes of the Battle of Thermopylae.

The Department of Agriculture insisted the soil must be sterilized before entering the United States.

So the earth was put in a modern pressure cooker yesterday. After 30 minutes, officials said any organic matter it may have contained now was harmless.

The girl brought the soil from Greece as an offering for the tomb of America's unknown soldier. She dug the earth from the graves of Greeks who died fighting invading Persians 480 years before Christ.

MISSOURI STATE FAIR OPENS NINE-DAY STAND AT SEDALIA

SEDALIA, Mo., Aug. 18 (AP)—Missouri's forty-ninth state fair opened today with thousands of exhibits on display at the dressed-up fair grounds. Nearly 500,000 persons are expected to visit the fair during its nine-day stand.

Three days of automobile races, five days of Grand Circuit harness races, horse shows and stage shows are among the attractions.

Three or four high school bands will be on the grounds each day. Thirty-nine have been invited. Thousands of head of livestock are being groomed for the judging which starts Monday.

PICKED BY DISABLED VETERANS

William E. Leach Sr., 3005 Allen avenue, was elected a member of the executive committee of the Disabled American Veterans yesterday at its annual convention in Milwaukee. He will represent the ninth district, which includes Missouri, Nebraska and Iowa. He is national service officer in St. Louis for the D.A.V.

Ewing W. Mays of Little Rock, Ark., was elected national commander of the D.A.V.

YOUNGSTERS GET PRIZES FOR 'READING MILES' OVER WORLD

Prizes were awarded today to University City youngsters who have read themselves all over the world this summer.

Only in their imagination did they leave home or the University City Public Library, but contestants in a summer reading contest figuratively piled up a lot of mileage.

Vicki Gerstein, 11-year-old daughter of Mr. and Mrs. Sam Gerstein, 743 Heman avenue, was awarded first prize. A gold book locket and engraved chain went to Vicki for her 5050 "miles."

It was all part of an idea of Miss Mary Gaus, librarian. A large globe was placed in the children's section, cardboard sailboats were attached and each child was advanced 50 miles for each book read; another 50 miles for a book report or drawing. Vicki turned in 101 pieces of work.

Second was 10-year-old Janice Darrow, daughter of Mr. and Mrs. J. M. Darrow, 7006 Plymouth avenue, with 3650 miles, and third was Gail Block, 11, daughter of Mr. and Mrs. Abraham Block, 7301 Delmar boulevard. They received bracelets.

YOUTH RELEASED; STORE CAN'T SHOW WHAT WAS STOLEN

Paul Langley, 17 years old, was released from police custody yesterday, although he admitted participating in the theft of food and cigarettes from a Kroger Co. grocery at 115 North Euclid avenue. The store was unable to show exactly what was missing.

Langley was arrested Wednesday after a 16-year-old boy, a former employe at the store, admitted to police that he stole food valued at $2000 on 11 occasions in the last three months. Langley told police he was with the 16-year-old boy on four occasions when food was stolen.

Assistant Circuit Attorney William R. O'Toole yesterday refused to issue a grand larceny warrant against Langley. O'Toole said the state would be unable to prove independently of Langley's statement that a crime had been committed. Langley lives in the 1400 block of Newhouse avenue. The 16-year-old boy has been turned over to juvenile authorities.

WEIL OPEN SATURDAY 9 A.M. to 9 P.M.

BIG TRADE ALLOWANCE IN FRIGIDAIRE Compare Like EASY TERMS OPEN EVENINGS SOUTHSIDE RADIO & FURNITURE 3430 S. Grand—PR. 3000
ADVERTISEMENT

Helps You Overcome DENTAL PLATES Looseness and Worry
No longer be annoyed or feel ill-at-ease because of loose, wobbly dental plates. FASTEETH, an improved alkaline (non-acid) powder, sprinkled on your plates holds them firmer so they feel more comfortable. Soothing and cooling to gums made sore by excessive acid mouth. Avoid embarrassment caused by loose plates. Get FASTEETH today at any drug store.

The New 1951 LEWYT VACUUM CLEANER Only $89.85 FREE! $14.95 Bases and step saver with your old cleaner. RICE-BURNS 1518 St. Louis Ave. GA. 5618 Come in or phone for free demonstration

DAILY SUPER SPECIAL Watch For Our Ad Every Day
BURTON'S GIN 90 PROOF (No Limit) Cash and Carry $2.18 Fifth
SHOP POOR OLD ROEBOCK For Best Buys in CASE LOTS 1820 LOCUST ST. FREE Delivery CE 3333-3334 Parking Next Door

LOVER'S KNOT $1.55
Many Other Wedgies
TURNER'S OUTLETS 8212 N. Broadway, Baden 6206 Easton, Wellston 253 Lemay Ferry Rd., South Side Open Daily 9 'till 9

GOLDMAN BROS. ARE OPEN NIGHTS UNTIL 9
NO MONEY DOWN Use Your Old Ice Box as Down Payment on a GENERAL ELECTRIC REFRIGERATOR
PRICES START AT 189.50
GOLDMAN BROS 1104-8 OLIVE ST

TOPS ON TV TONIGHT!
Who is 'Kip' Van Winkle?
You'll find out—when you see the amusing, provocative, timely "STORY OF 'KIP' VAN WINKLE."
With a Commentary by DON AMECHE
SPECIAL SHOWING TONIGHT ONLY!
KSD-TV CHAN. 5 9:00 PM

CAL'FORN' REDWOOD SCREEN & STORM COMBINATION WINDOW $13.95 Complete LACLEDE CO. PRospect 0448

IGA FOOD STORES FRUITS FOR SALAD CONSUMER APPROVED AT YOUR IGA FOOD STORES

EXTRA SPECIAL! ROLL-A-WAY BED Adjustable Head $9.95 STEIN FURNITURE COMPANY 8th and FRANKLIN CE. 9036 Open Every Eve. 'til 9

GENERAL ELECTRIC NH10 REFRIGERATOR UP TO $100 TRADE-IN LAZAR & SONS 2206 S. BROADWAY GR. 7150 OPEN EVENINGS

FOLDING WHEEL CHAIRS Sold or Rented Folds to 10 Inches ACME CHAIR CO. 3230 WASHINGTON FR. 5700

SPECIAL ALSCO Aluminum Screen-Storm Windows For Basements $13.95 Installed CALL YOUR ALSCO MAN CH. 7147

SIDING—$280 (House 24'x28') 36 Mos. to Pay (After Down Payment) Only $1.25 per wk. THE VARN CO. JE. 6180 FL. 0400 3905 Olive St

ELECTRIC CLOCKS REPAIRED Any Size & Make Service Guaranteed Brandt's 904 PINE FREE Estimates Phone CH. 9220 Serving the Home Electrically Since 1886

NEW PORTABLE ELECTRIC SEWING MACHINE $24.50 COMPLETE WITH CARRYING CASE Floor Samples and Demonstrators Phone LU. 6290 FOR FREE HOME DEMONSTRATION A.B.C. —4145 MANCHESTER

A-B-C-O Matic WASHES-RINSES-DAMP-DRIES AUTOMATICALLY Central MART APPLIANCES & FURNITURE OPEN EVERY NITE 'TIL 9 2215 Olive CH. 8403 PARK FREE Our Lot Next Door

USED LEG-STYLE Bath Tubs $15 SALVAGE WRECKING & SUPPLY CO 1107 CHOUTEAU 4561 EASTON

BABY CRIBS LARGE 4-YR. SIZE FULL PANEL CRIB $14 CRIB MATTRESS INNERSPRING WATER REPELLENT $6 JUVENILE FURNITURE Manufacturing Co. 5067 DELMAR OPEN EVES.

EXPERT TELEVISION SERVICE! Oldest TV service department in St. Louis. We have expanded our facilities and can give you dependable reasonable TV service. CALL FL. 6540 HAMPTON ELECTRIC Where Service Counts 3383 S. Kingshighway FL. 6540 OPEN EVENINGS

See CROSLEY'S beautiful SHELVADOR REFRIGERATOR at MIZERANY APPL. 3849 S. Broadway 6270 Natural Bridge

→FANS← ATTIC AND WINDOW "FORSHAW" OF ST. LOUIS 12th Street Opp. City Hall OPEN SAT. MORNING

70 CUPS IN EVERY POUND Richer! Manhattan COFFEE DRIP GRIND NATION-WIDE

The POUND SHOP 4476 EASTON NE. 7442 Only Pound Shop in America selling remnants of all kinds by the pound, at the lowest prices known. Open Fri. & Sat. Eves.

WINDOWS Lifetime California Redwood Storms and Screens $9.89 Size 24x56 THE YOURTEE CO. 6163 DELMAR DE. 1200

AUTHORIZED PHILCO SALES & SERVICE PERRY CO. 1033 3900 JENNINGS RD. RADIO AND TELEVISION CO.

The New 1951 LEWYT VACUUM CLEANER Only $89.85 FREE! $14.95 Bases and step saver with your old cleaner. SINCERE Sewing Mach. Co. 5926 Easton EV. 6798 Come in or phone for free demonstration

2c MORE FOR YOUR GROCERY COUPONS AT SCHENBERG SUPER MKTS.

3-ROOM OUTFIT $189 TERMS AMERICAN FURNITURE CO 708 FRANKLIN 3301 MERAMEC OPEN NITES

For Diversified Daytime Radio Entertainment Hear "Life Can Be Beautiful" at 2:00 p.m. ...One of the Eleven Different Dramatic Serials Presented Every Afternoon Monday thru Friday over KSD 550 On Your Radio Dial

LEARN to DANCE FOR LESS LEARN TODAY! DANCE TONIGHT! TRY A PRIVATE LESSON for $1 No Appointment Necessary Regardless of age and even though you have never danced before, you will be dancing tonight after one lesson. STUDIO PARTIES WEEKLY Ray Quinlan Studios 306 N. Grand at Lindell, 2nd Floor 6300 Natural Bridge, Terry Hpore Bldg.

BUY NOW! Free Estimates KOOL-VENT ALUMINUM AWNINGS EASY PAYMENTS LOW DOWN PAYMENT Display Room Open Daily 9 to 5 Sun., 1 to 5 TERMS FHA Approved KOOL-VENT METAL AWNING CO 2701 Gravois Sidney 2240

FREE Motorola 17" TELEVISION WITH PURCHASE OF Nash Rambler ALL-WEATHER SEDAN $1910 DELIVERED, INCLUDING RADIO, HEATER AND OTHER CUSTOM EQUIPMENT 2323 SO. KINGSHIGHWAY

SMOKELESS COAL THIS WEEK'S SPECIAL 48-HOUR $16.55 FROM AMERICA'S FINEST MINES ★ 48-HOUR COAL ★ WEST VIRGINIA ★ POCAHONTAS ★ ARKANSAS ★ EXCELSIOR Call Today Our Curran COAL Pleases Pay on Your Own Terms Curran Gravois at California LA-2000

PLYWOOD Thousands of Small Pieces 5c each and up Sloan Stores 2239 S. Vandeventer 2222 S. Kingshighway MO. 4000

Selle's is always OPEN MONDAY EVENINGS TILL 8:30 . . . for the convenience of "busy business people," and young couples who like to shop together for their bridal rings. Selle's 808 OLIVE GA. 0446

WHEN YOUR FLOORS SAG CALL US We level floors and correct any building failures in accordance with correct engineering principles. The result is a permanently satisfactory job REGISTERED ENGINEERS DAY PHONES GR. 3092, GR. 3093 NIGHT PHONES HU 1748, PO. 2084 E. F. DAVID HOUSE MOVING CO. 1548 S. Vandeventer Ave. Over 43 Years' Successful Experience in St. Louis

We Give Eagle Stamps Be Wise! FOR ONLY $1 DOWN You Can Have an ELECTROLUX REBUILT VACUUM CLEANER 1988 2-Yr. Guarantee Free Home Trial. Phone LU. 2295 GUARANTEED VACUUM CLEANER EXCHANGE 8 South Vandeventer Sunday Phone DE. 1234

YOUR CHANCE TO SAVE 50% ON DANCE LESSONS Everyone can learn to dance now—thanks to Arthur Murray's new 2 for 1 plan—Here is FREE proof you can learn—2 FREE TRIAL LESSONS. So hurry to ARTHUR MURRAY COME IN OR CALL NOW! LU. 8306 (Grand-Olive) 327 NO. GRAND CH. 3295 (Downtown) 316 NO. 6TH

SIDE GLANCES—By Galbraith

"NOW, DON'T ASK YOUR FATHER FOR PARTY MONEY UNTIL I FIND OUT HIS SCORE AND HOW THE MATCH CAME OUT!"

MANDRAKE—By Lee Falk and Phil Davis

BRIDGE—By Webster

THIS FUNNY WORLD

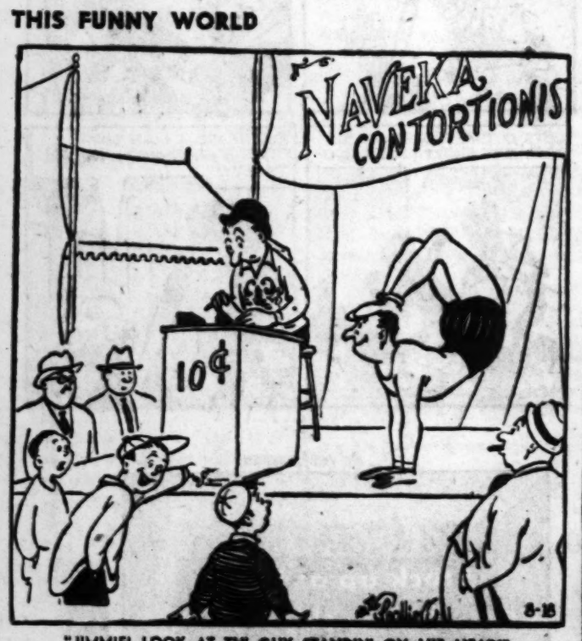

"JIMMIE! LOOK AT TH' GUY STANDIN' ON HIS HEAD!"

KERRY DRAKE—By Alfred Andriola

JOE PALOOKA—By Ham Fisher

BUZ SAWYER—By Roy Crane

DONALD DUCK—By Walt Disney

WILLIE DEE—By Vic Green

DIXIE DUGAN—By McEvoy & Striebel

HERMAN—By Clyde Lamb

RED RYDER—By Fred Harman

BERRYS—By Carl Grubert

RIPLEY'S BELIEVE IT OR NOT

HENRY—By Carl Anderson

BO—By Frank Beck

OUT OUR WAY—By J. R. Williams

STEVE ROPER—By Saunders and Woggon

THE EVERYDAY MAGAZINE
Published Every Day — Week-days and Sundays
in the ST. LOUIS POST-DISPATCH

MISTER BREGER — By Dave Breger

"Ow! Here he comes again to demonstrate how he fought off three robbers with his back against the wall!"

ROOM AND BOARD—By Gene Ahern

DEBBIE—By Cecil Jensen

GORDO—By Gus Arriola

BLONDIE—By Chick Young

LI'L ABNER—By Al Capp

NANCY—By Ernie Bushmiller

THE JACKSON TWINS—By Dick Brooks

BEETLE BAILEY—By Mort Walker

HOPALONG CASSIDY—By Dan Spiegle

REX MORGAN, M. D.—By Dal Curtis

RUSTY RILEY—By Frank Godwin

RIP KIRBY—By Alex Raymond

GRIN AND BEAR IT— By Lichty

"You intend selling your house... or do you want some good paint?"

POGO—By Walt Kelly

ELSWORTH—By Seeg

GRANDMA—By Charles Kuhn

Advertisement

Advertisement